D o m u n s

Alejandro Guarello (1992)

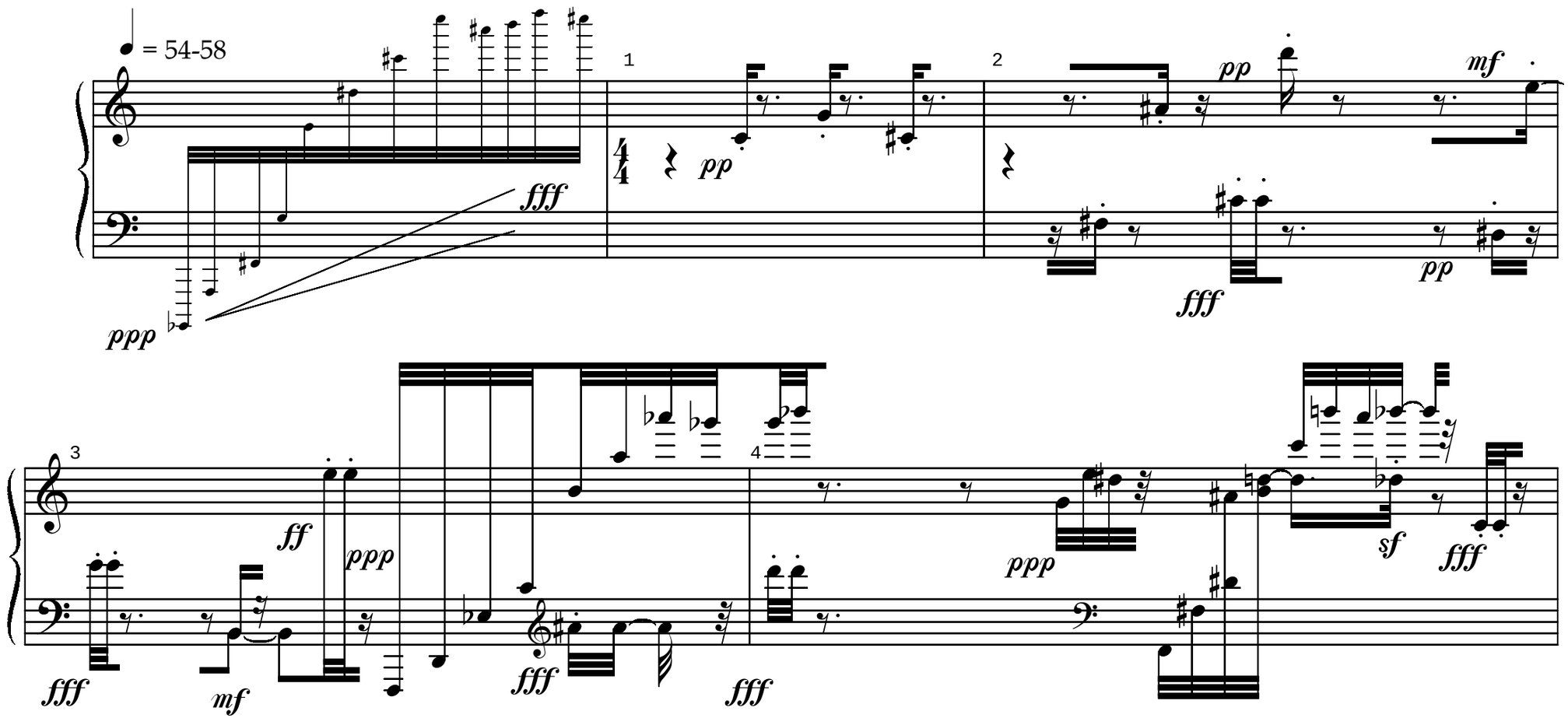

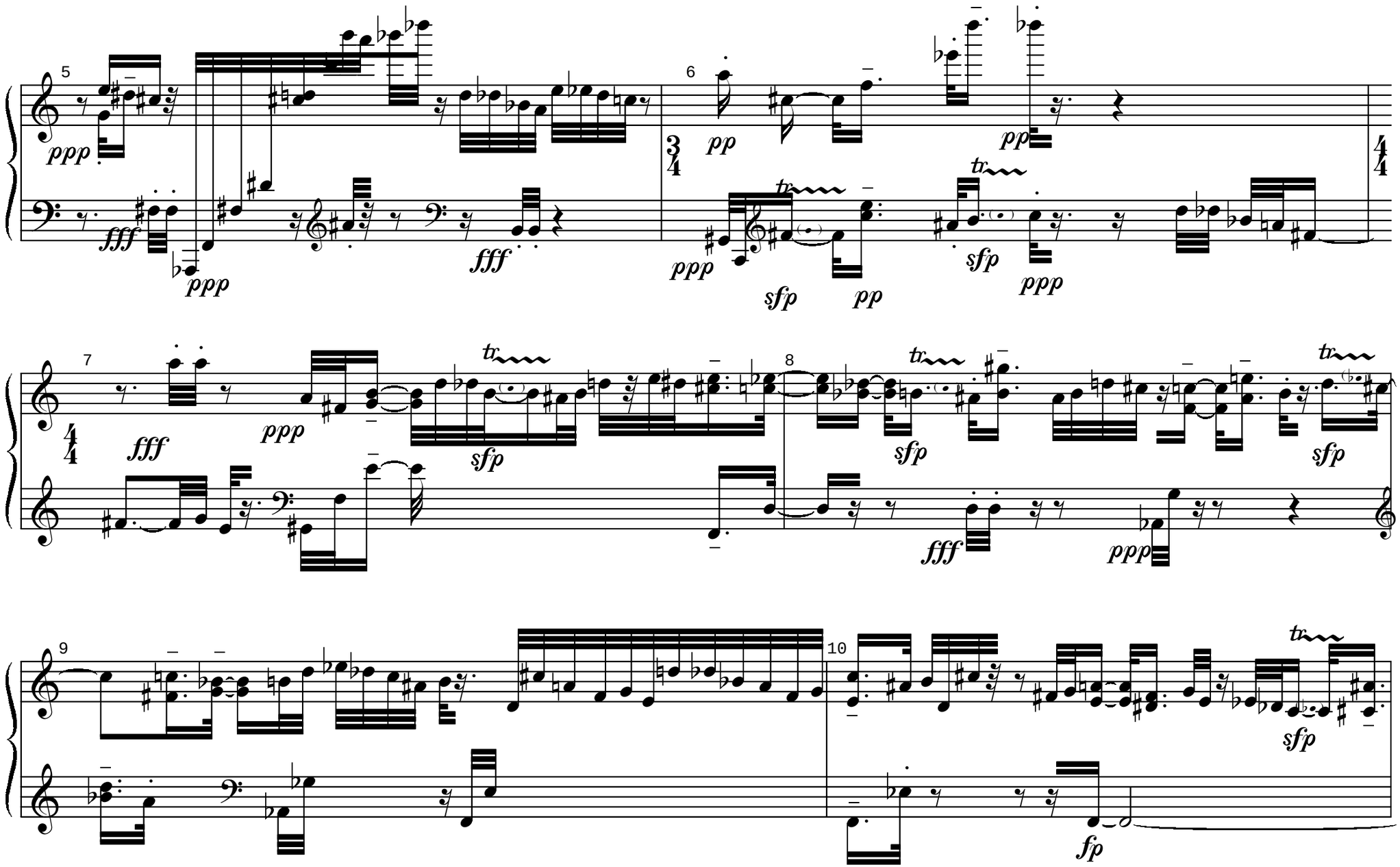
5
ppp
fff
ppp
fff
6
pp
pp
3/4
ppp
sfp
pp
tr
sfp
ppp
4/4
7
fff
ppp
sfp
tr
8
sfp
tr
fff
ppp
tr
sfp
9
10
sfp
fp

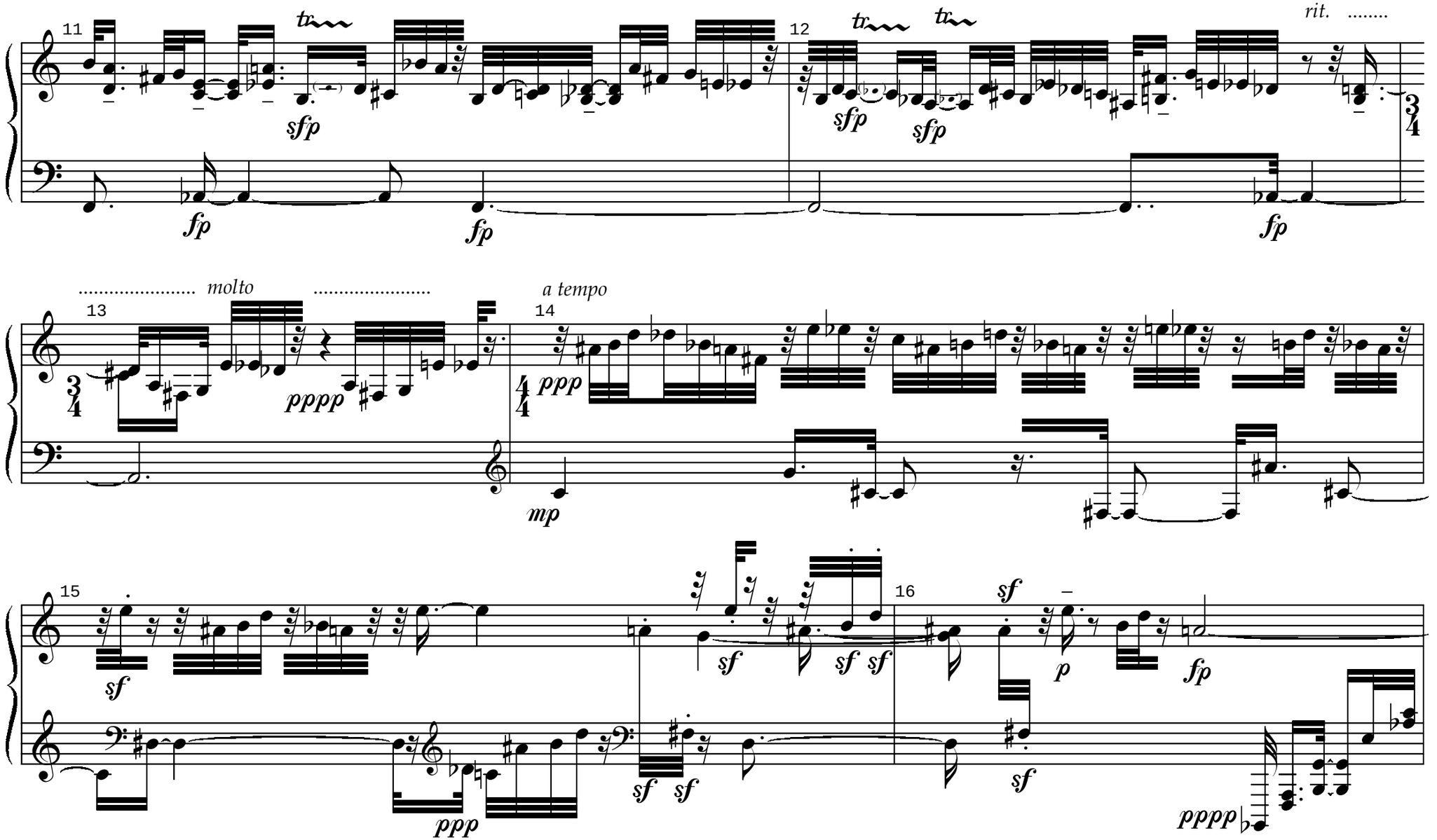
11
12
rit.
13
molto
14
a tempo
15
16

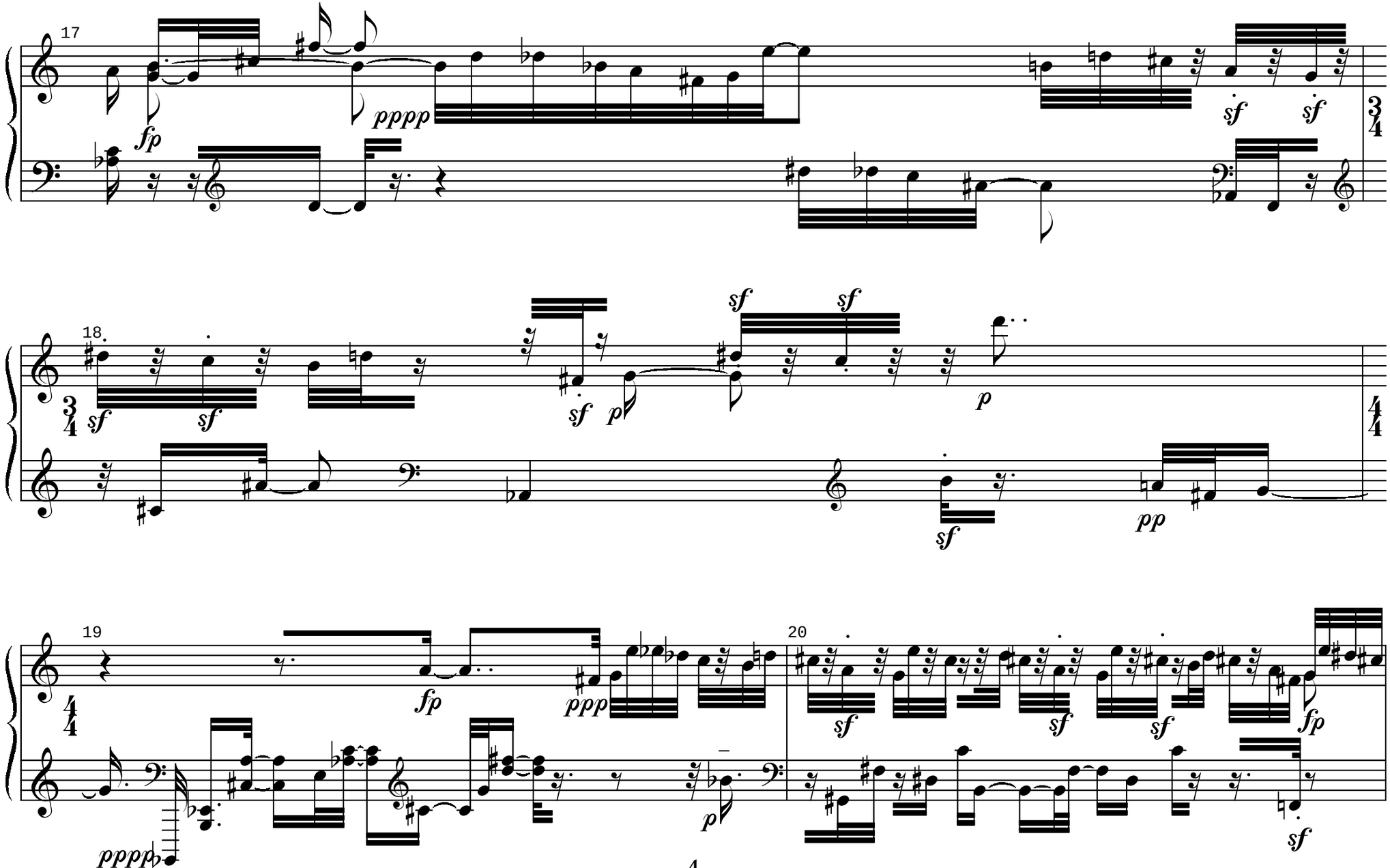
17
fp
pppp
sf
sf
18
sf
sf
sf
p
sf
sf
p
sf
pp
19
fp
ppp
pppp
p
20
sf
sf
sf
fp
sf

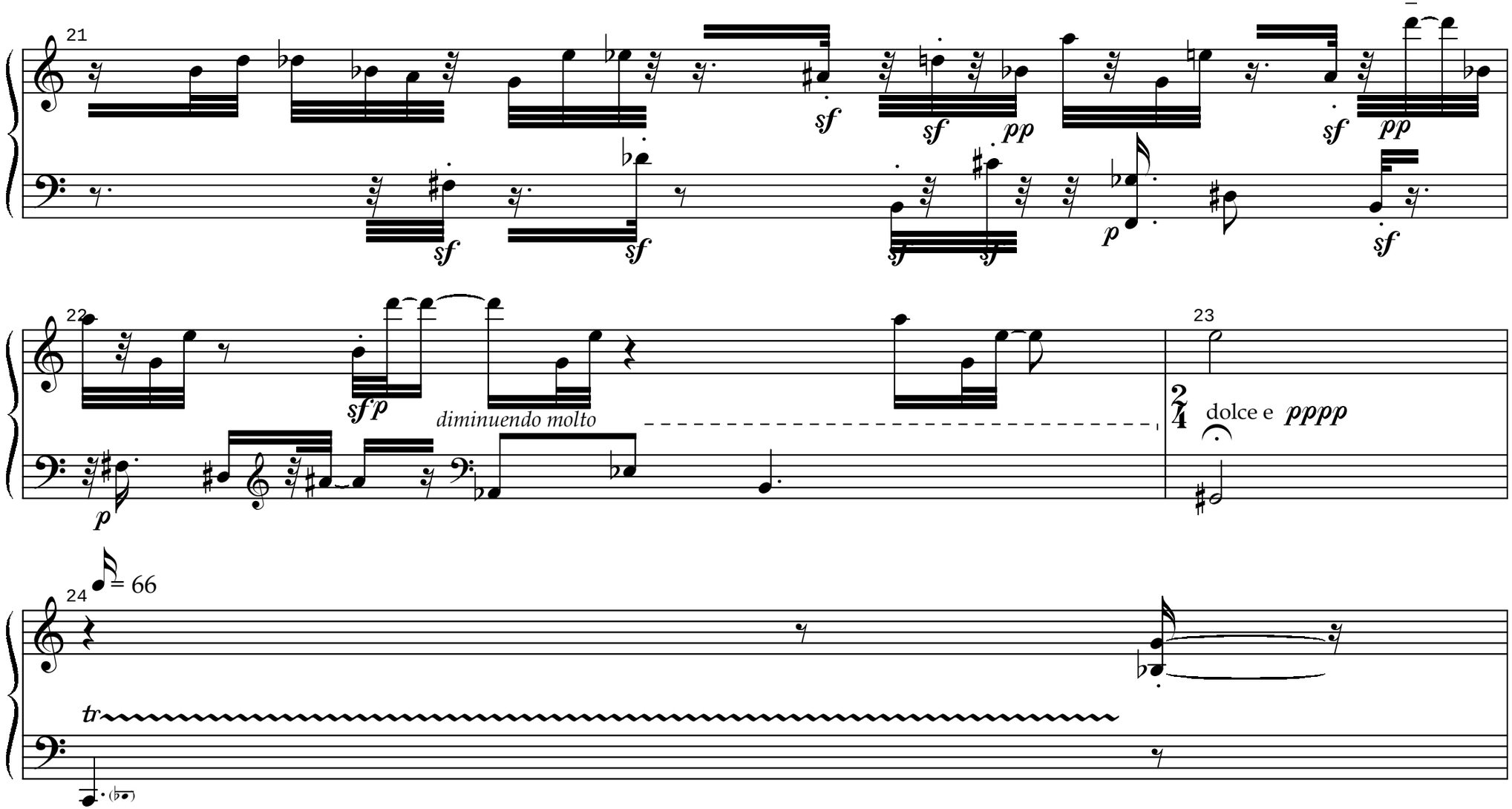
21
sf
sf
sf
sf
pp
sf
pp
p
sf
22
sf p
diminuendo molto
p
23
2/4
dolce e pppp
24
= 66
tr

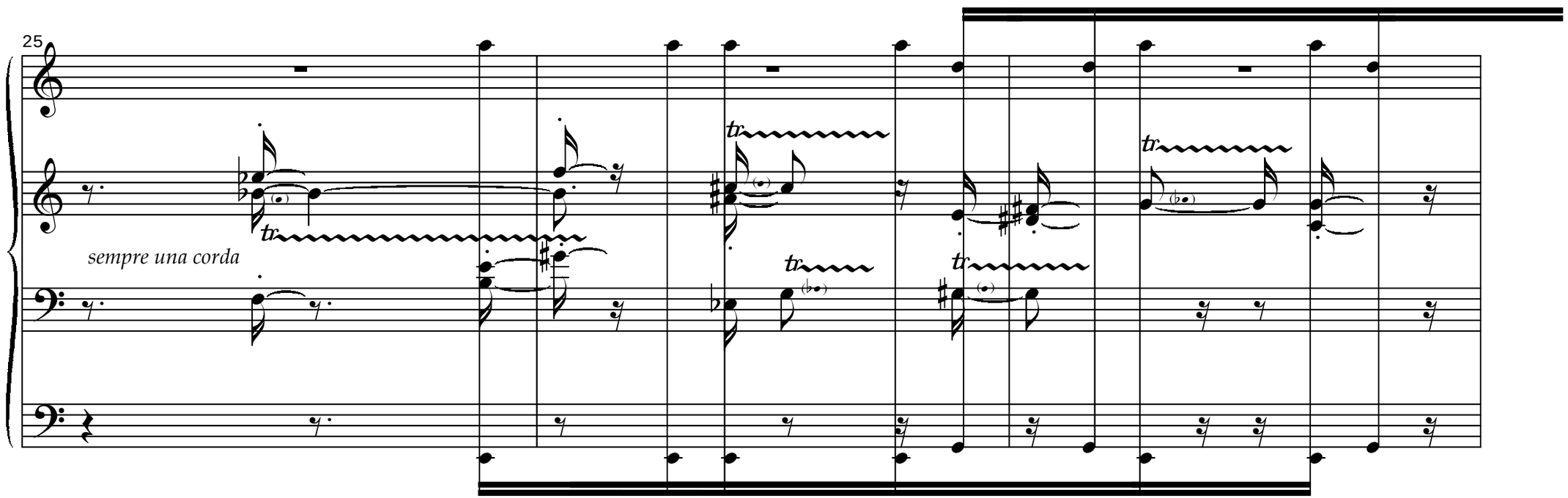
25
sempre una corda

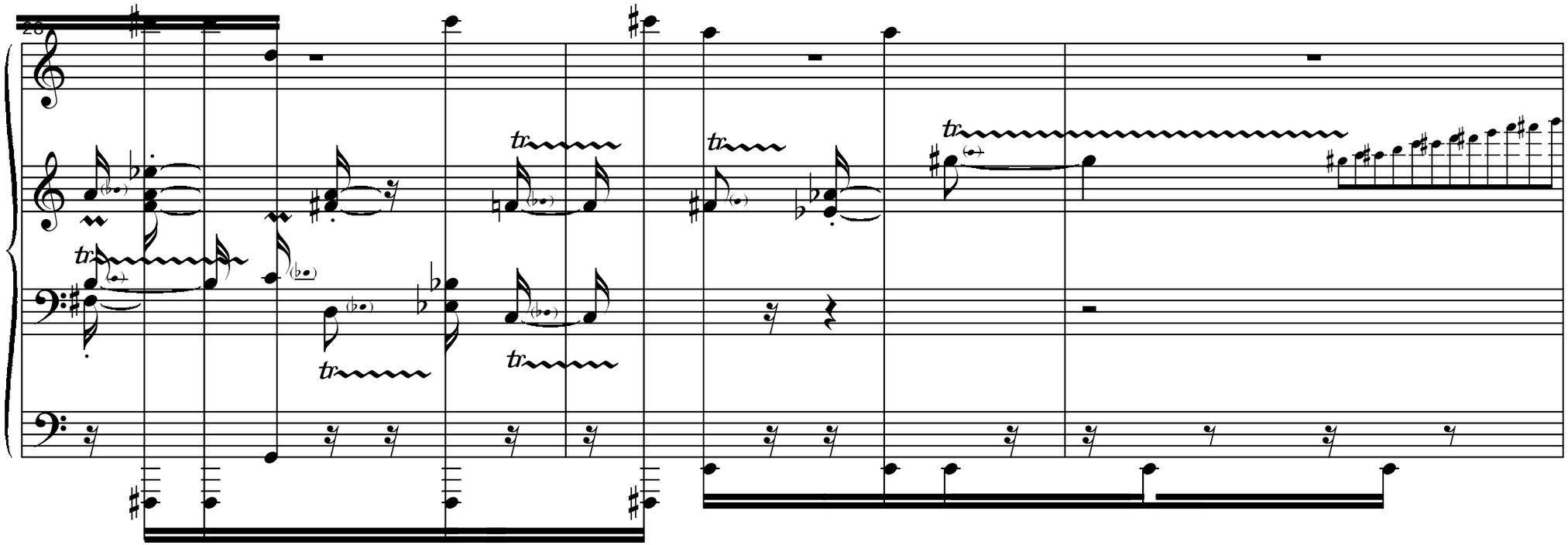
28

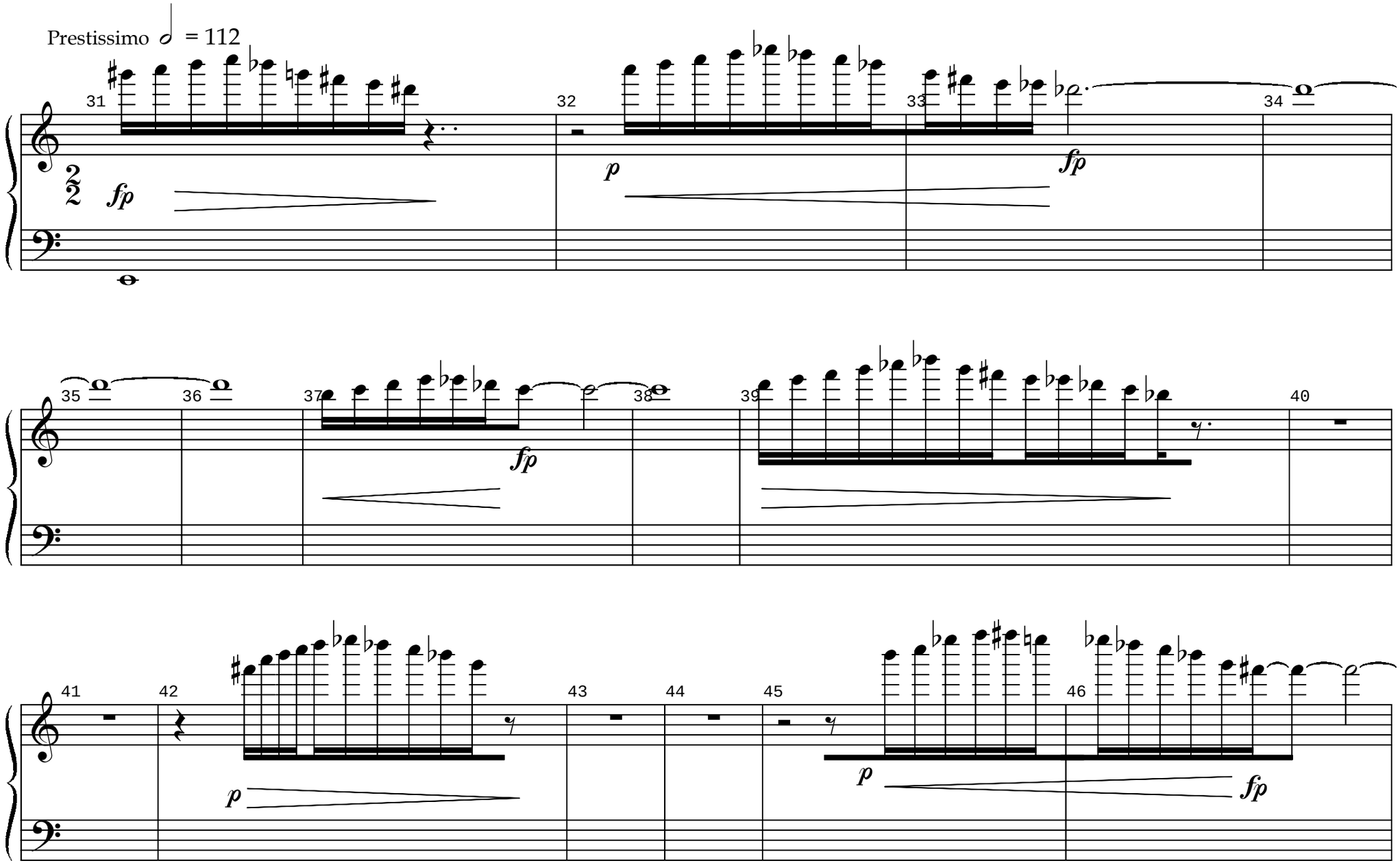
Prestissimo = 112
31
32
33
34
35
36
37
38
39
40
41
42
43
44
45
46
fp
p
fp
fp
fp
p
p
fp

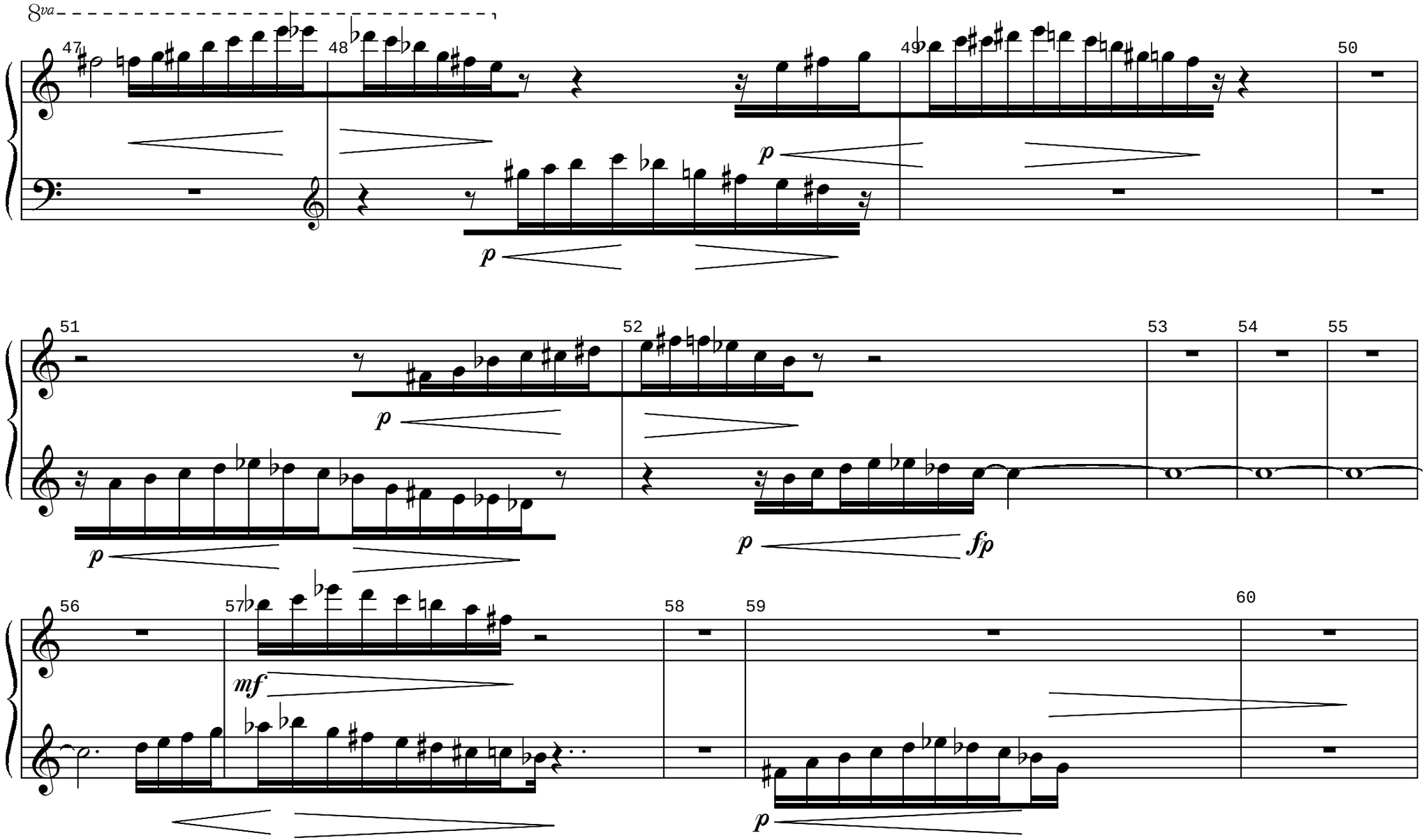
8va
47
48
49
50
51
52
53
54
55
56
57
58
59
60
p
p
p
p
fp
mf
p

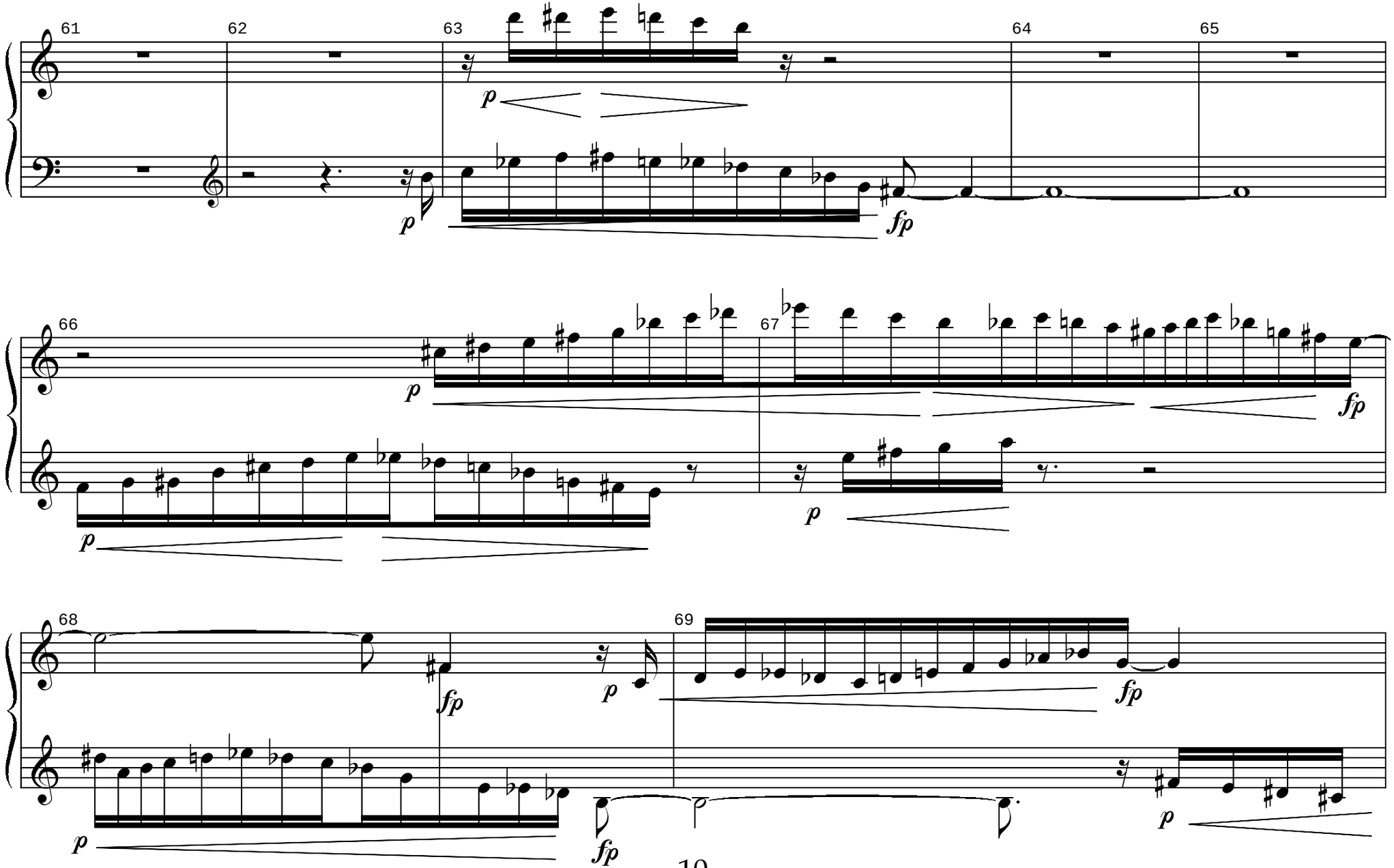
61
62
63
64
65
66
67
68
69
p
fp

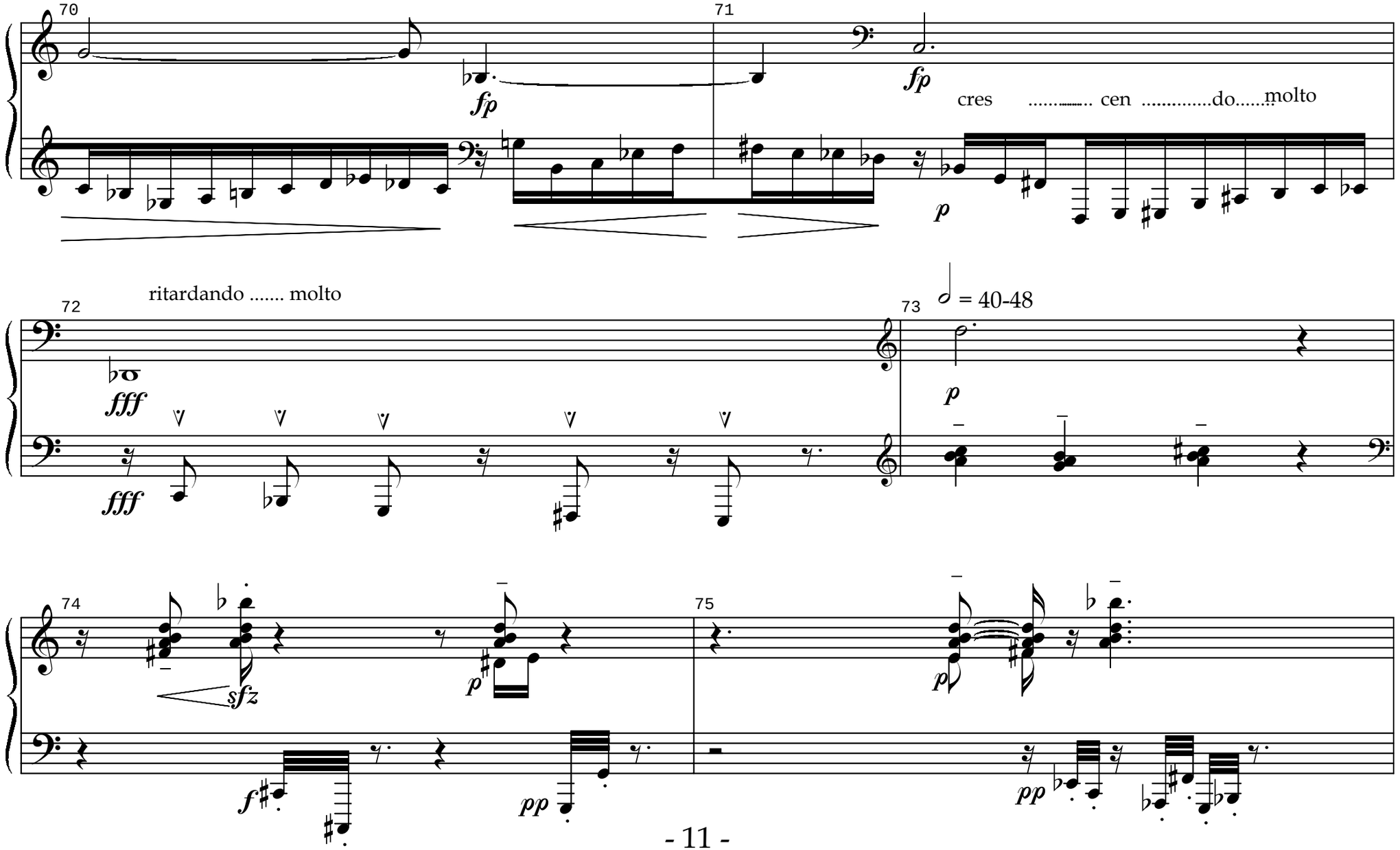
70
71
fp
fp
cres ..... cen .....do.....molto
p
72
ritardando ..... molto
fff
fff
73
= 40-48
p
74
sfz
p
f
pp
75
p
pp

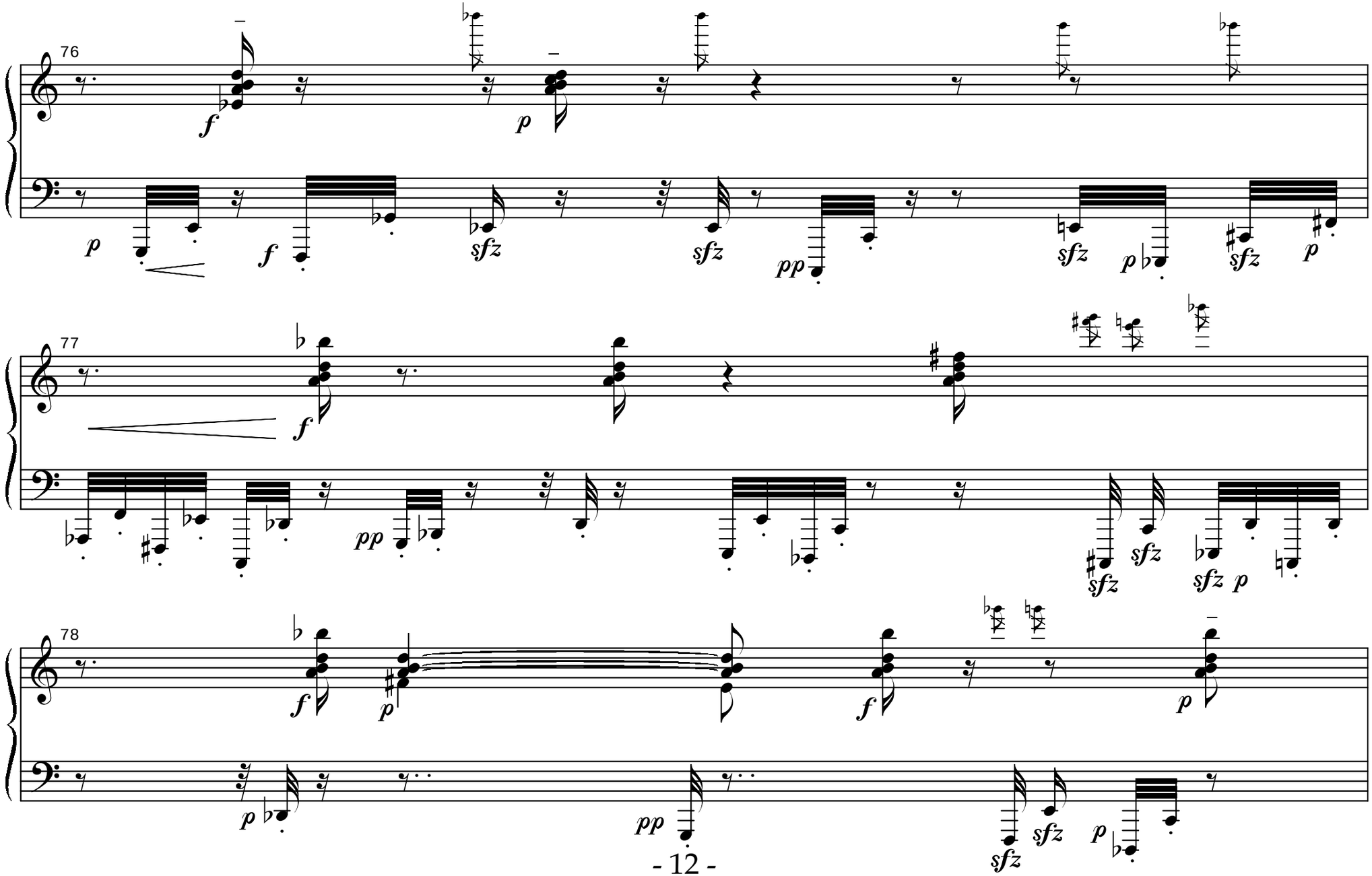
76
77
78

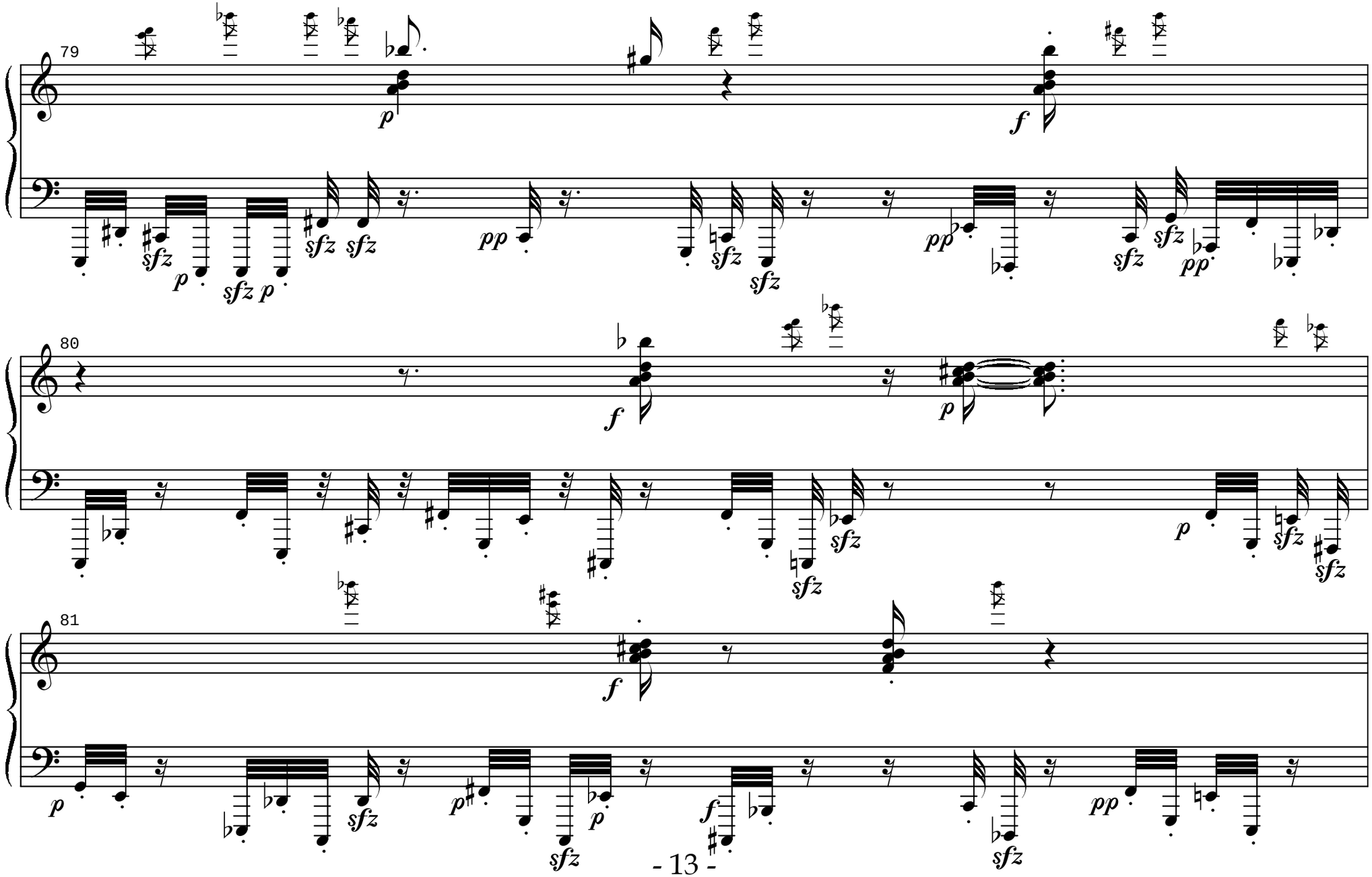
79
80
81

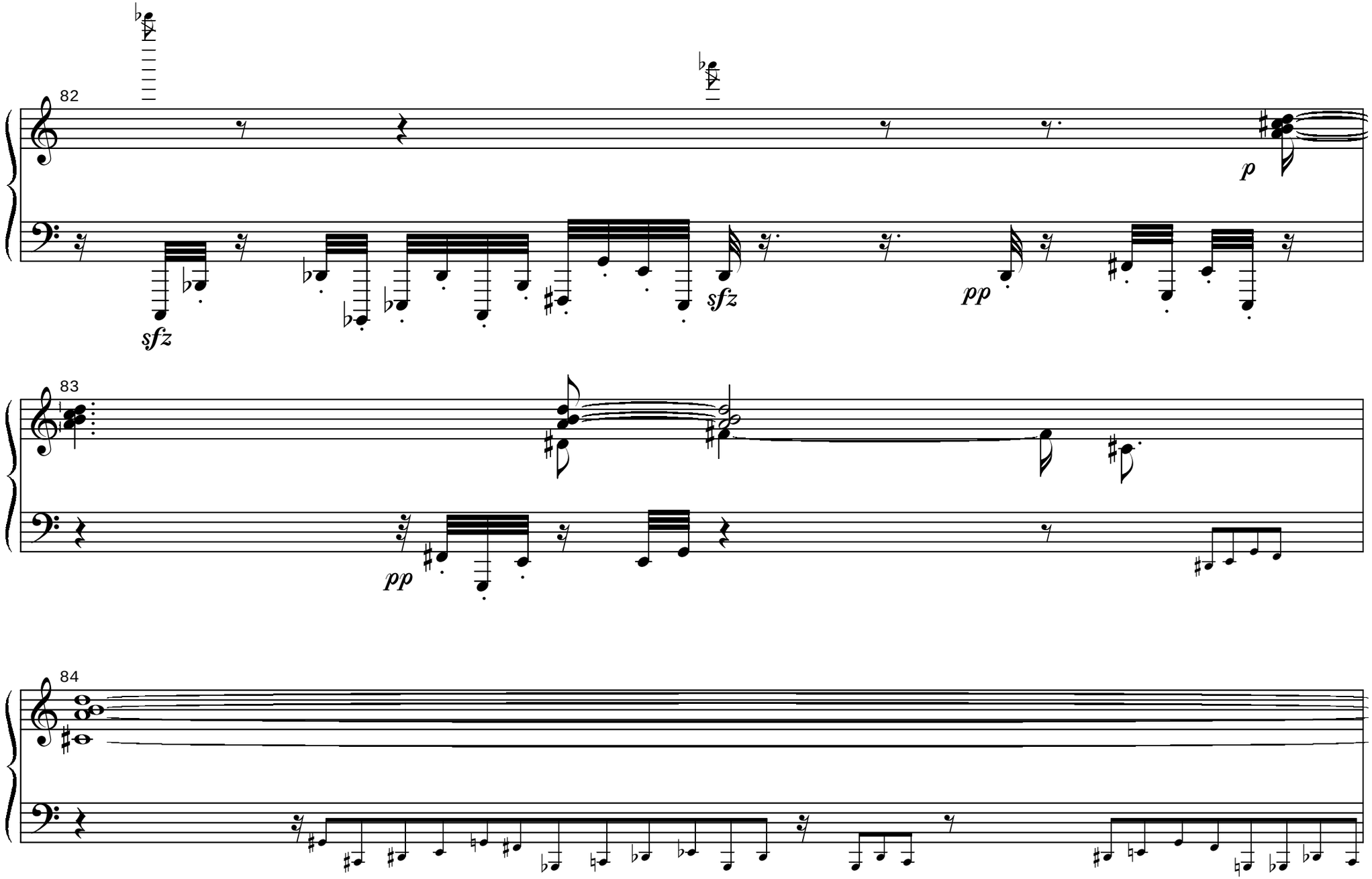
82
sfz
sfz
pp
p
83
pp
84

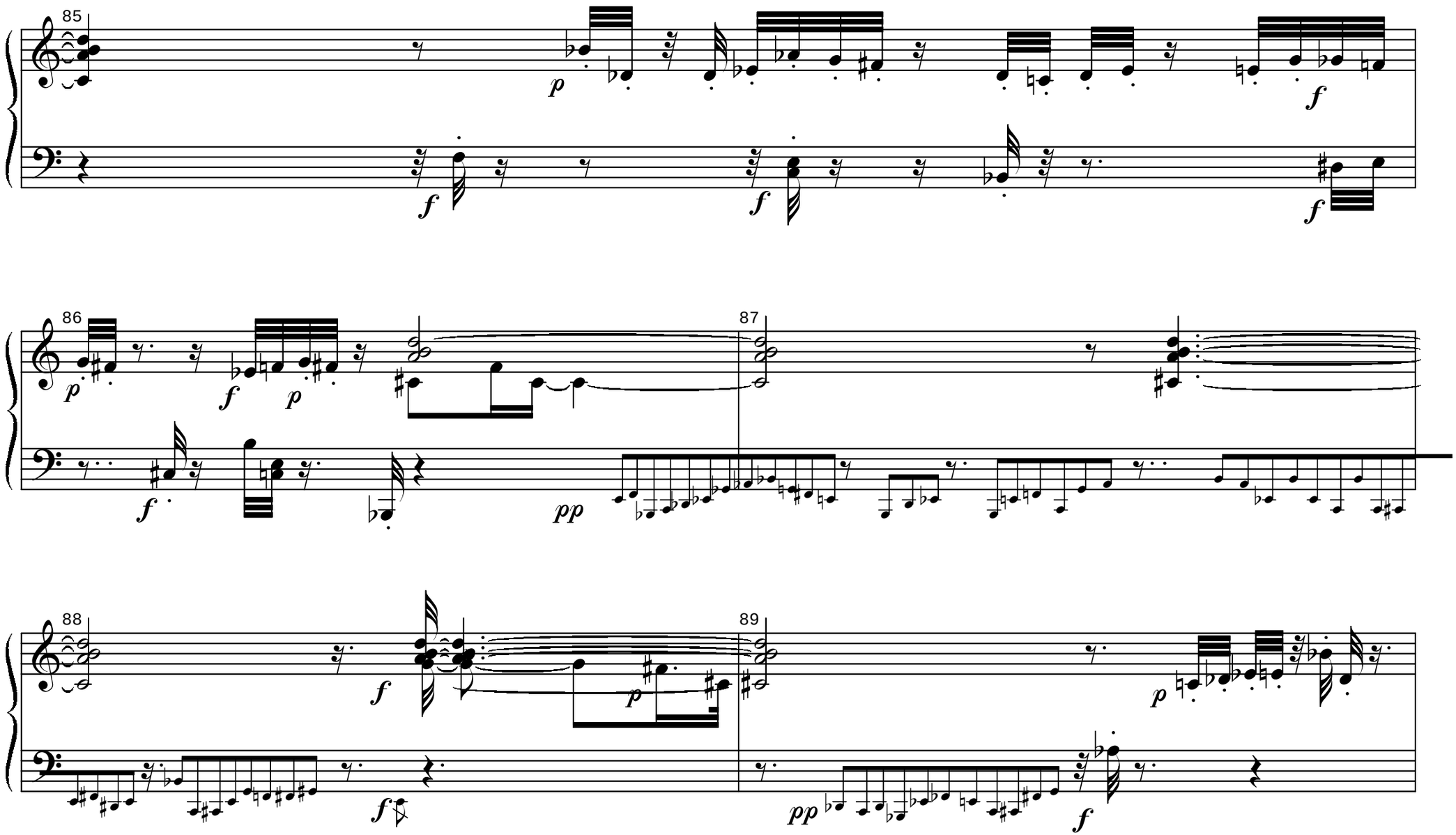
85
86
87
88
89

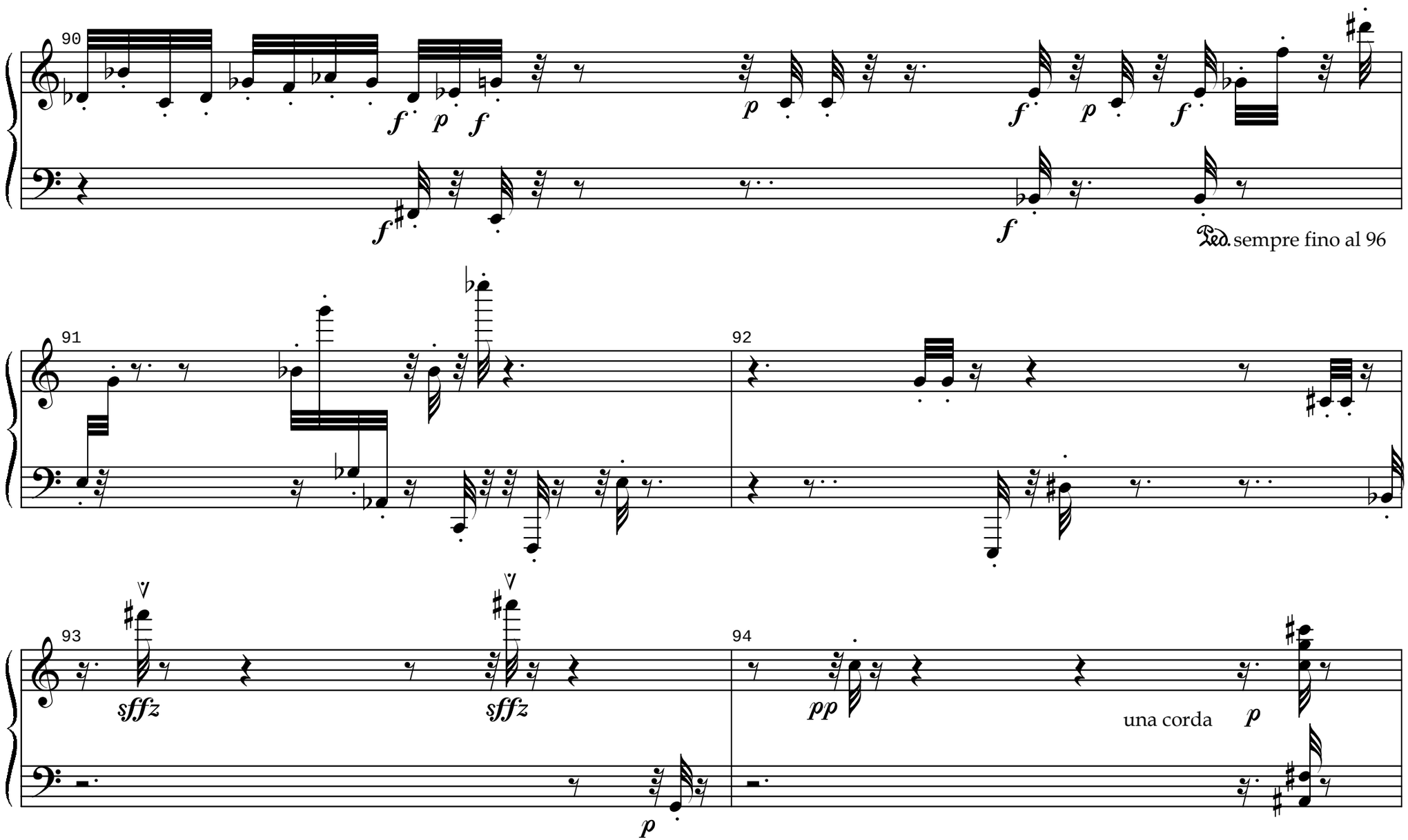
90
f
p
f
f
p
f
p
f
f
Ped. sempre fino al 96
91
92
93
sffz
sffz
p
94
pp
una corda
p