Cuarterola

para Flauta, Violoncello, Marimba y Piano

Alejandro Guarello
(1996)

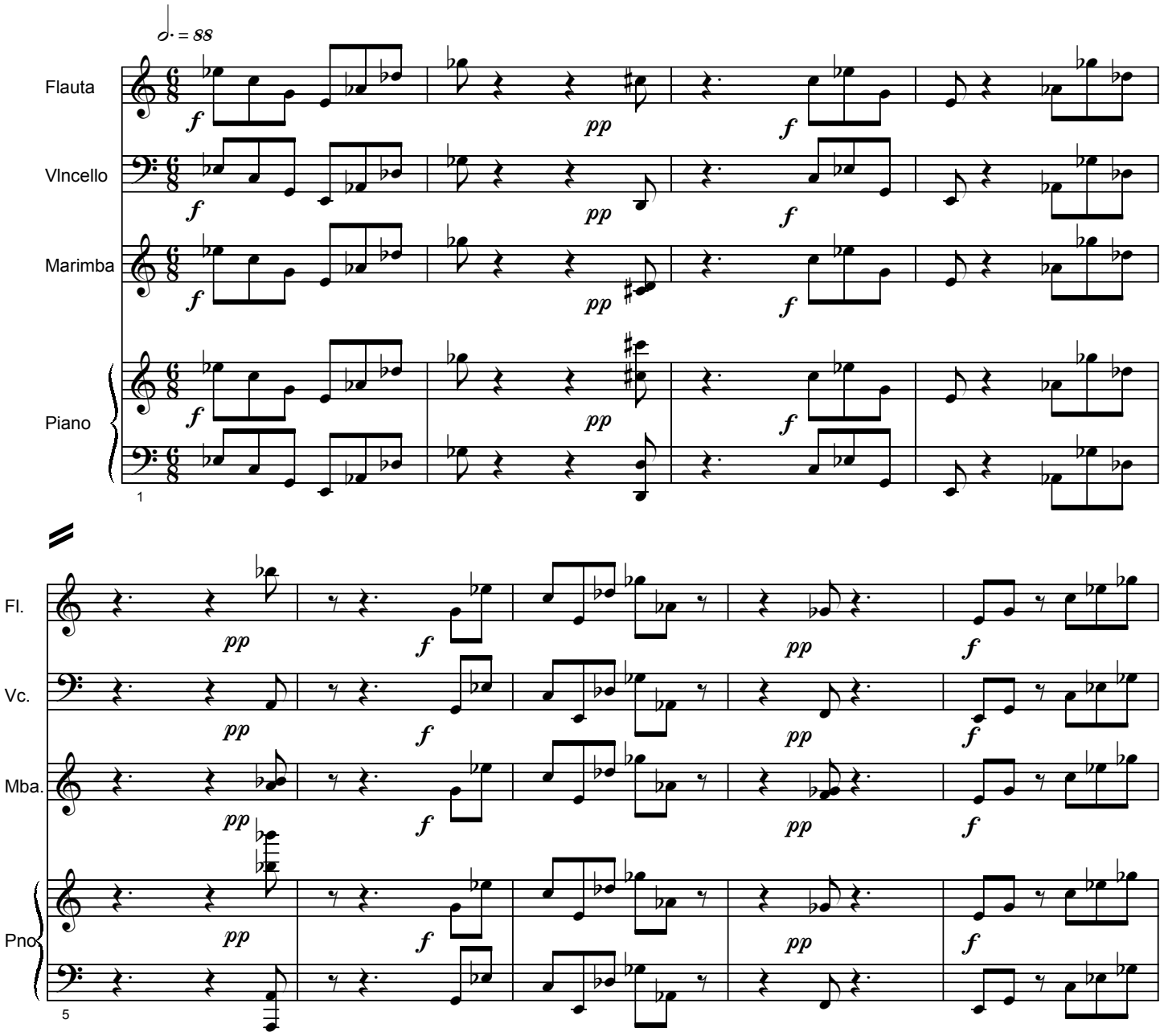

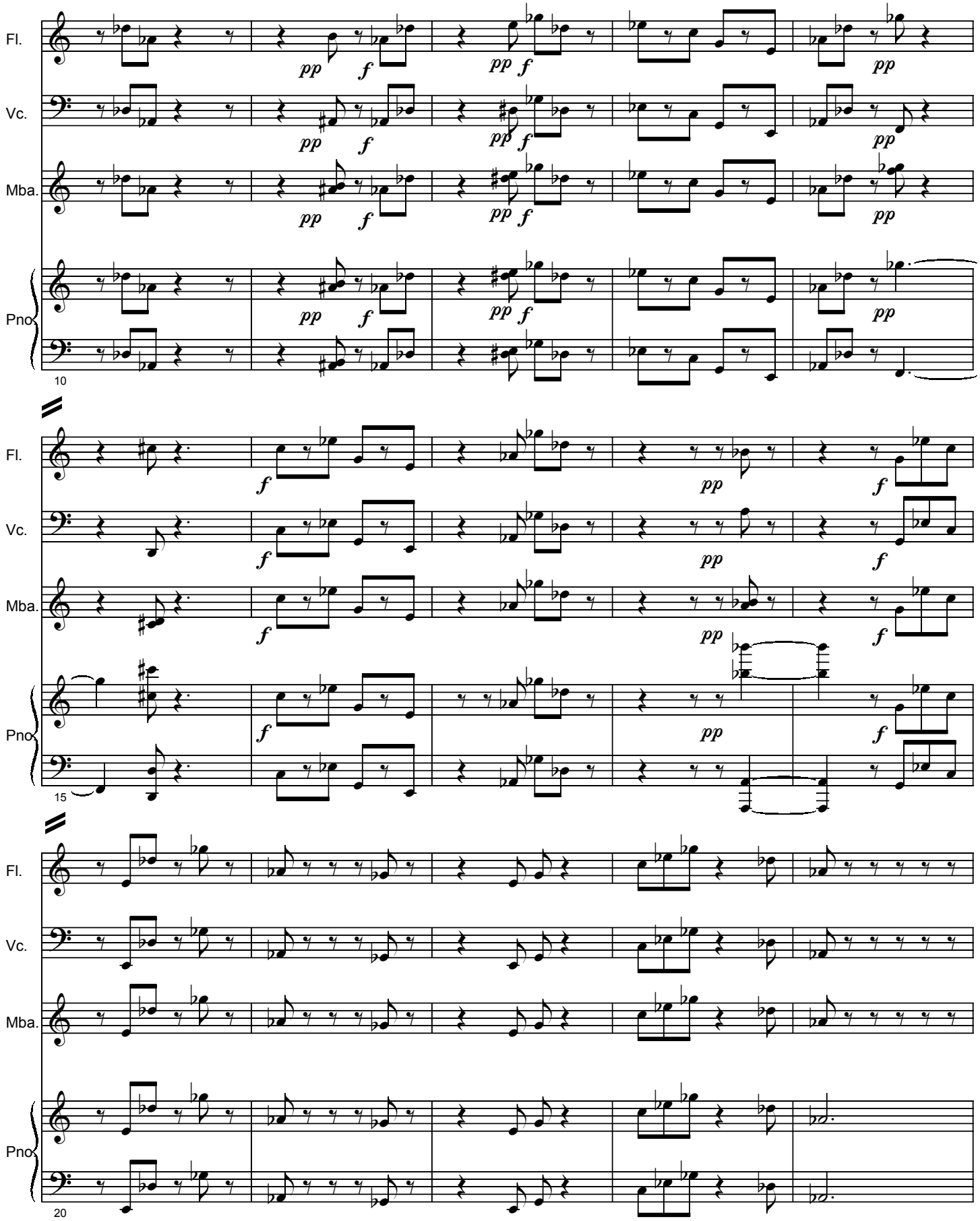
Fl.
Vc.
Mba.
Pno
10
15
20

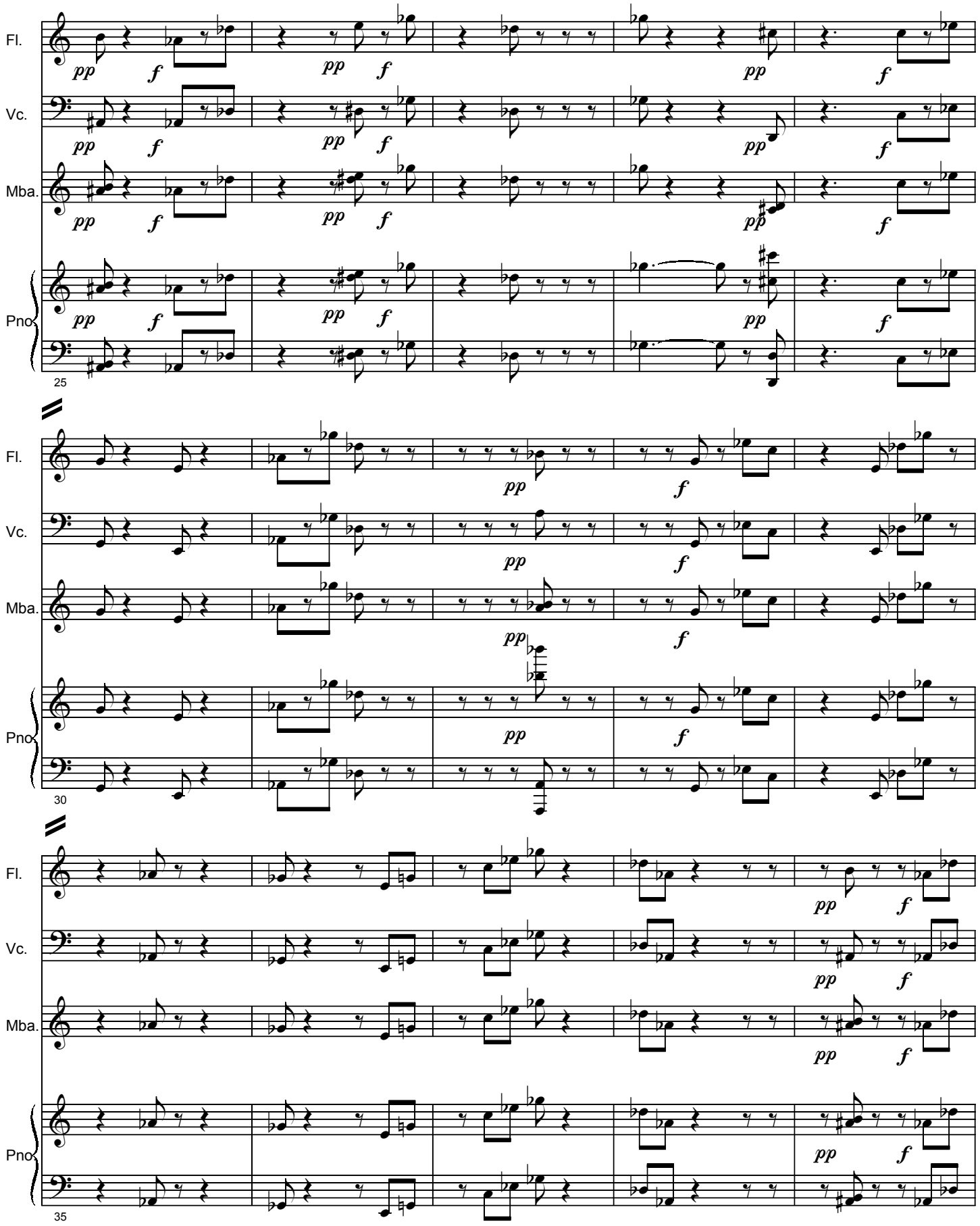
Fl.
Vc.
Mba.
Pno
25
30
35

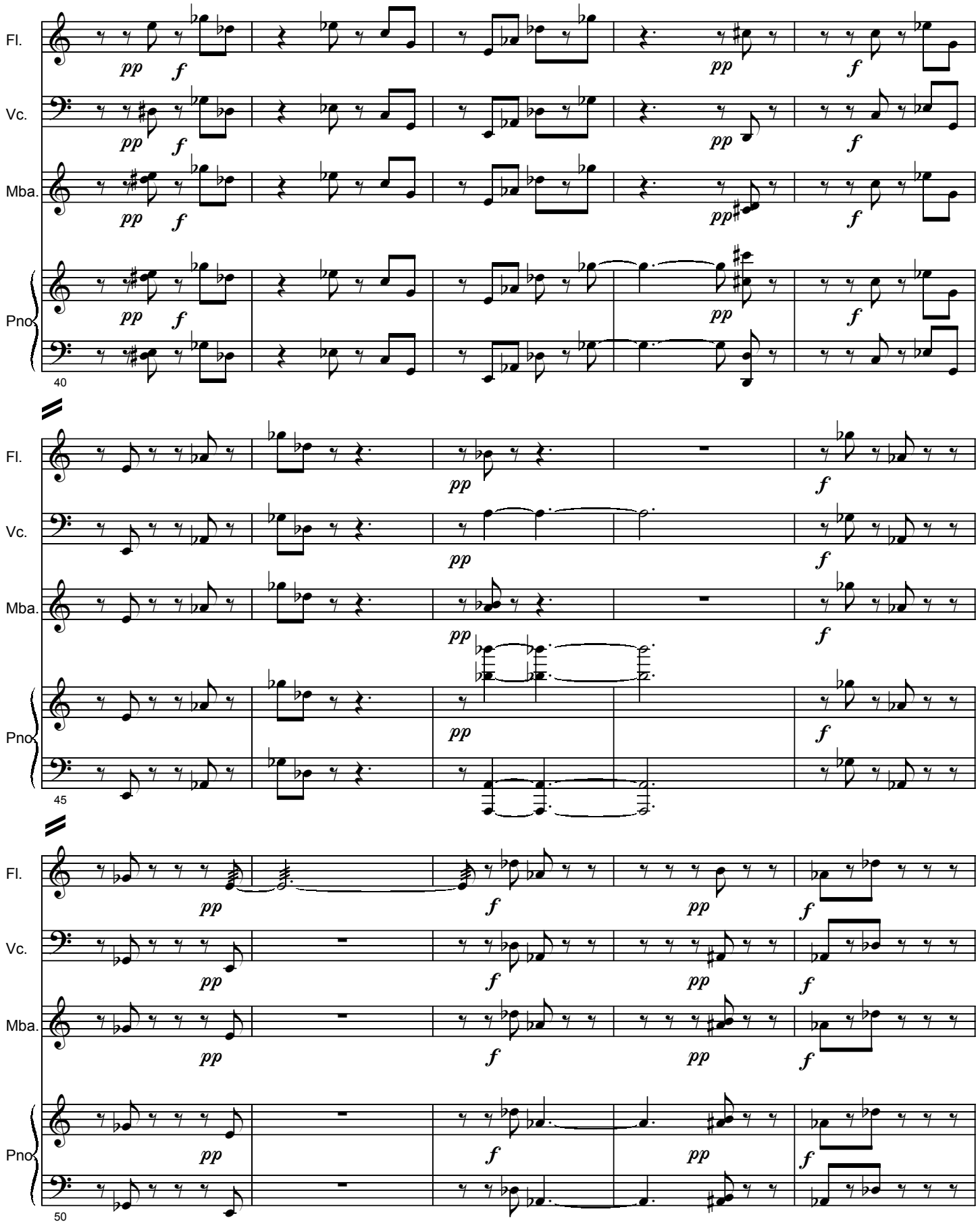
Fl.
Vc.
Mba.
Pno
40
45
50

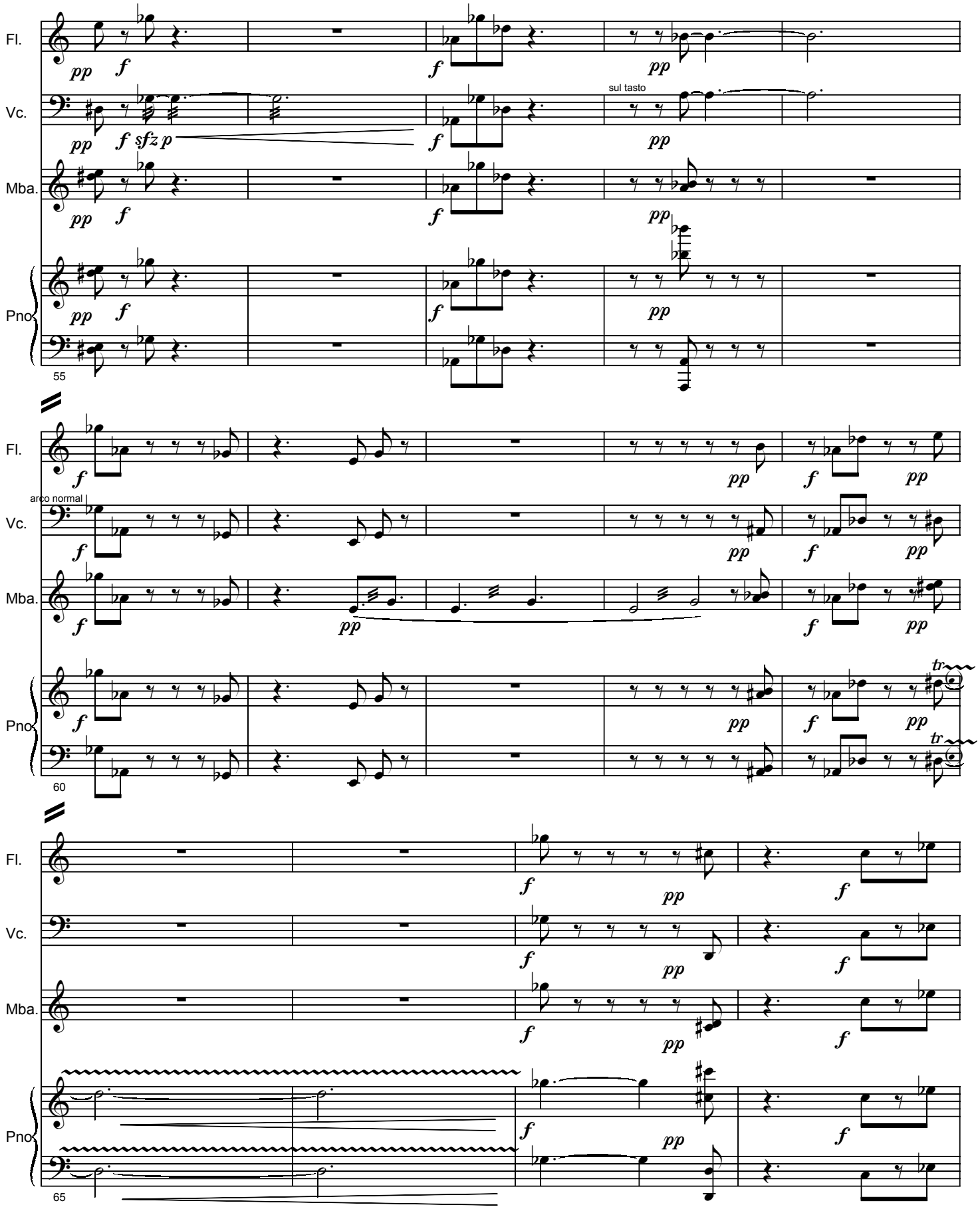
Fl.
Vc.
Mba.
Pno
sul tasto
55
arco normal
60
65

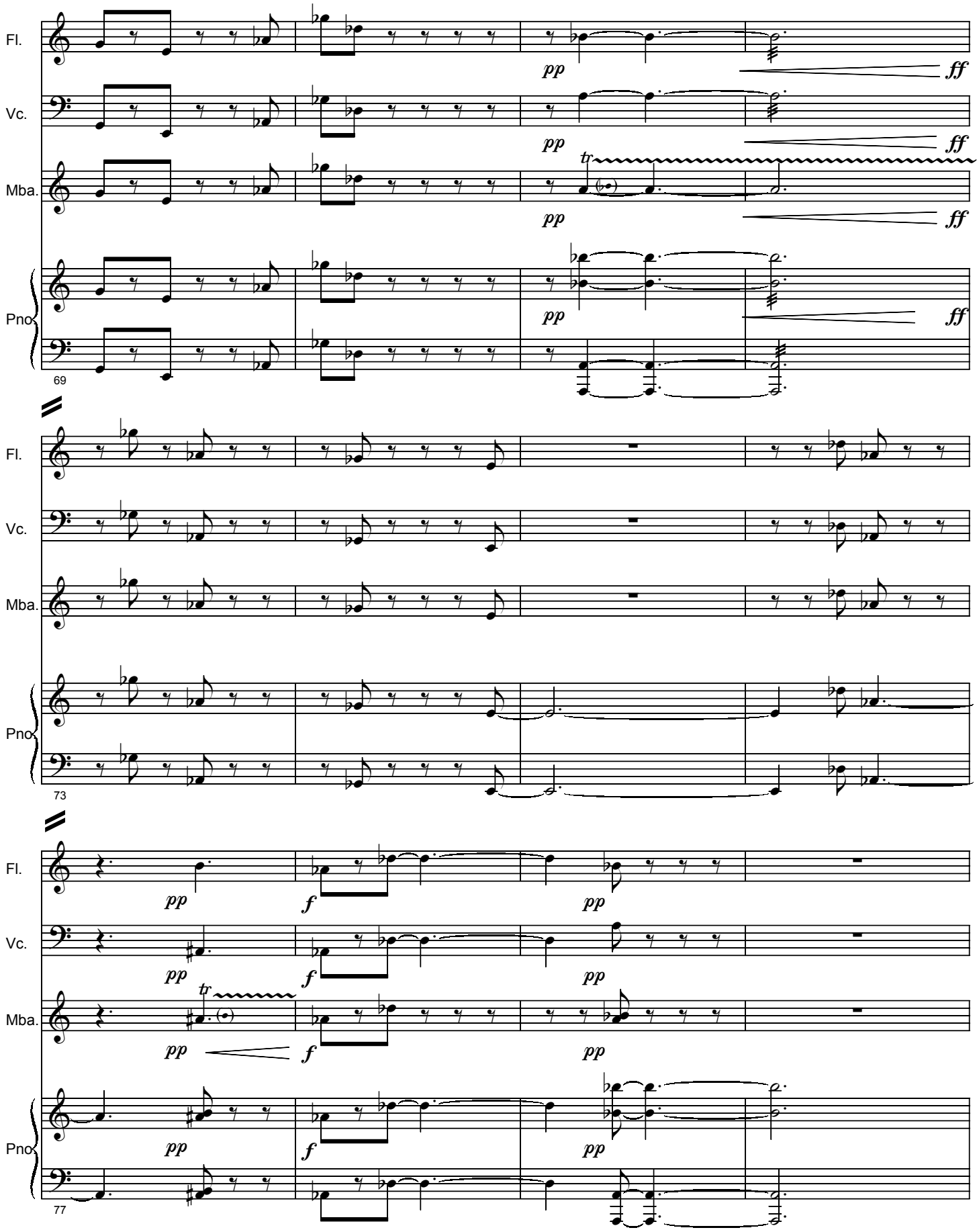
Fl.
Vc.
Mba.
Pno
pp
ff
tr
69
73
f
77

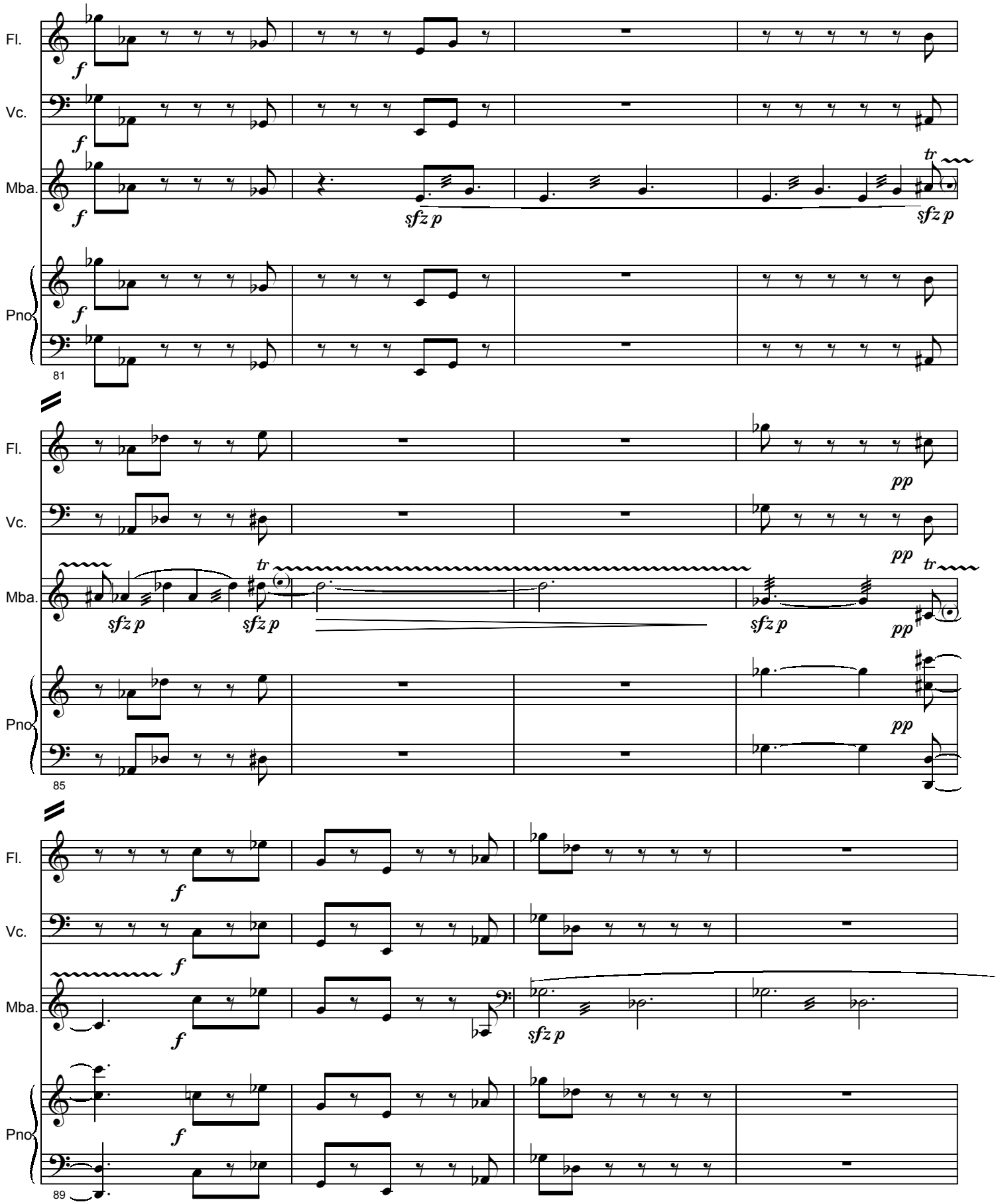
Fl.
Vc.
Mba.
Pno
f
sfz p
tr
81
pp
85
89

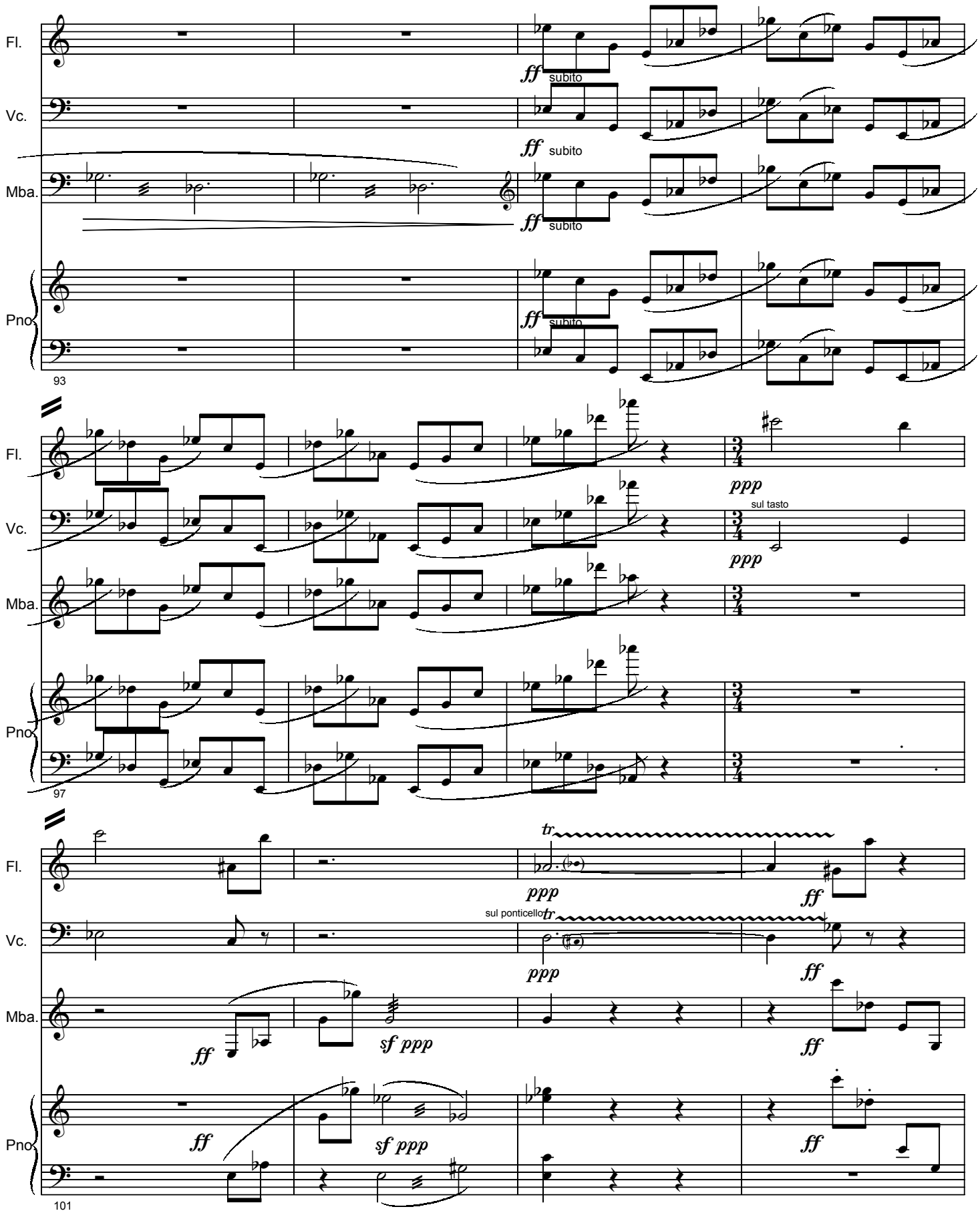
Fl.
Vc.
Mba.
Pno
ff subito
93
ppp
sul tasto
97
tr
sul ponticello
sf ppp
101

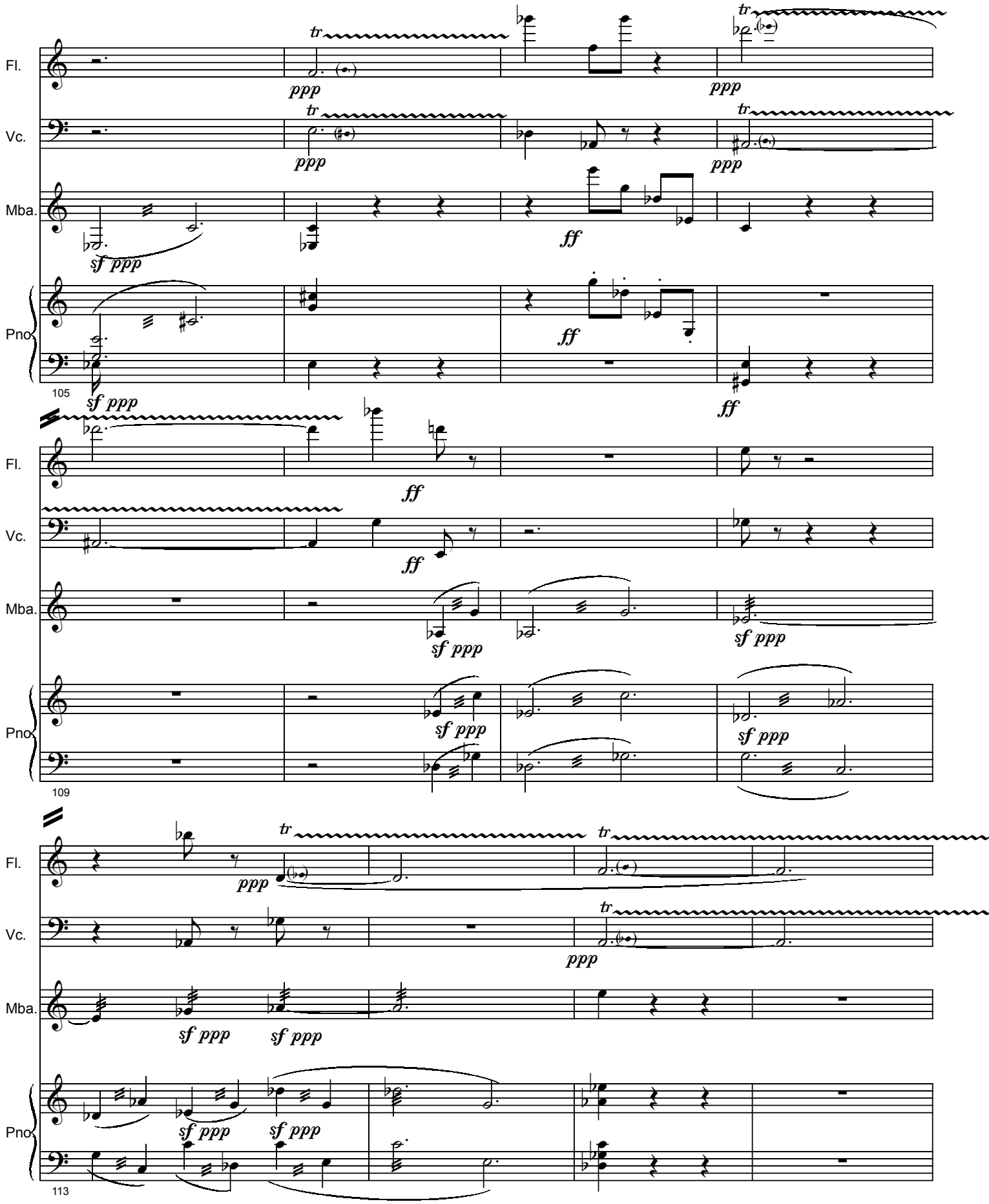
Fl.
Vc.
Mba.
Pno
105
109
113
tr
ppp
sf ppp
ff

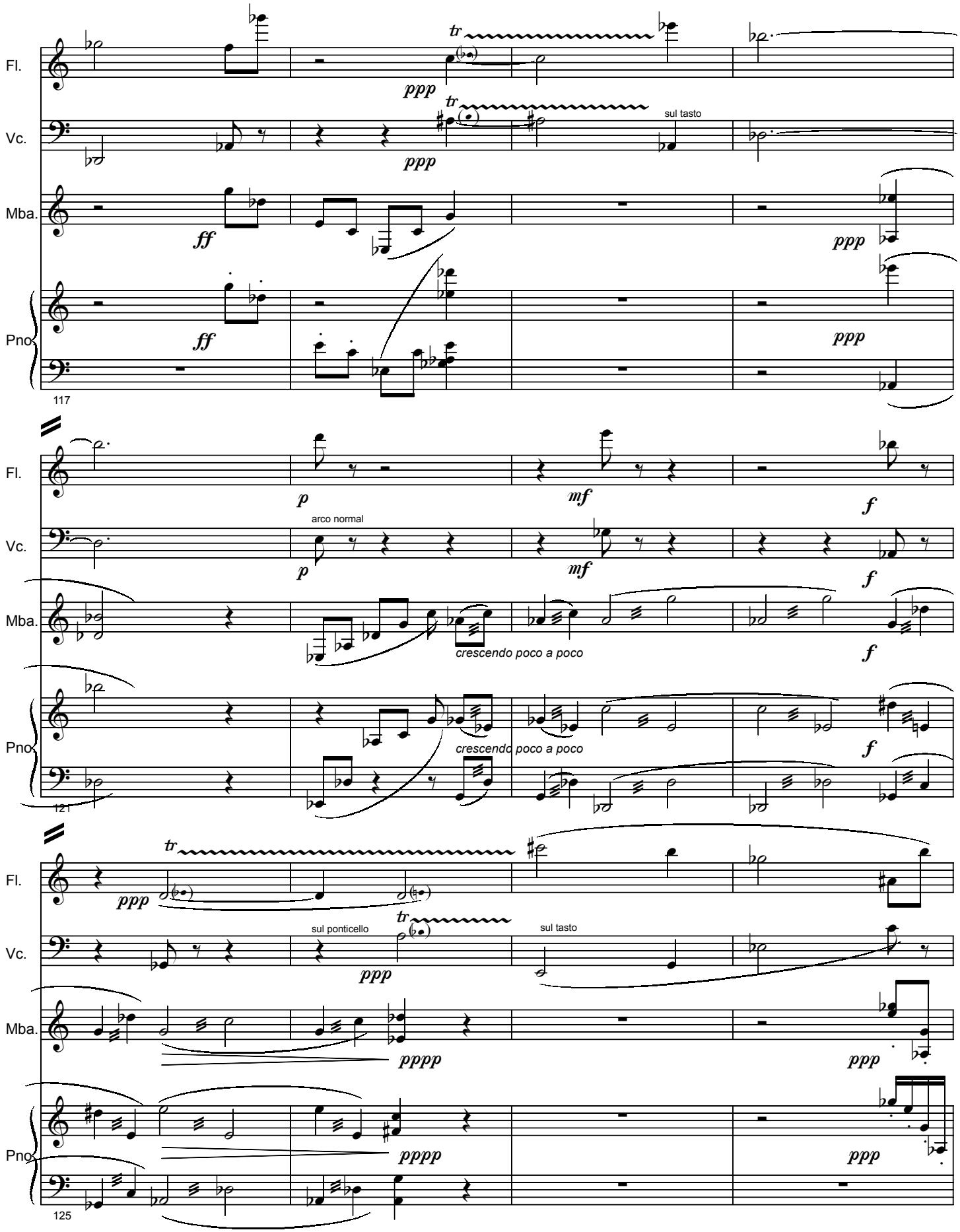
Fl.
Vc.
Mba.
Pno
tr
ppp
sul tasto
ff
117
p
mf
f
arco normal
crescendo poco a poco
121
sul ponticello
pppp
125

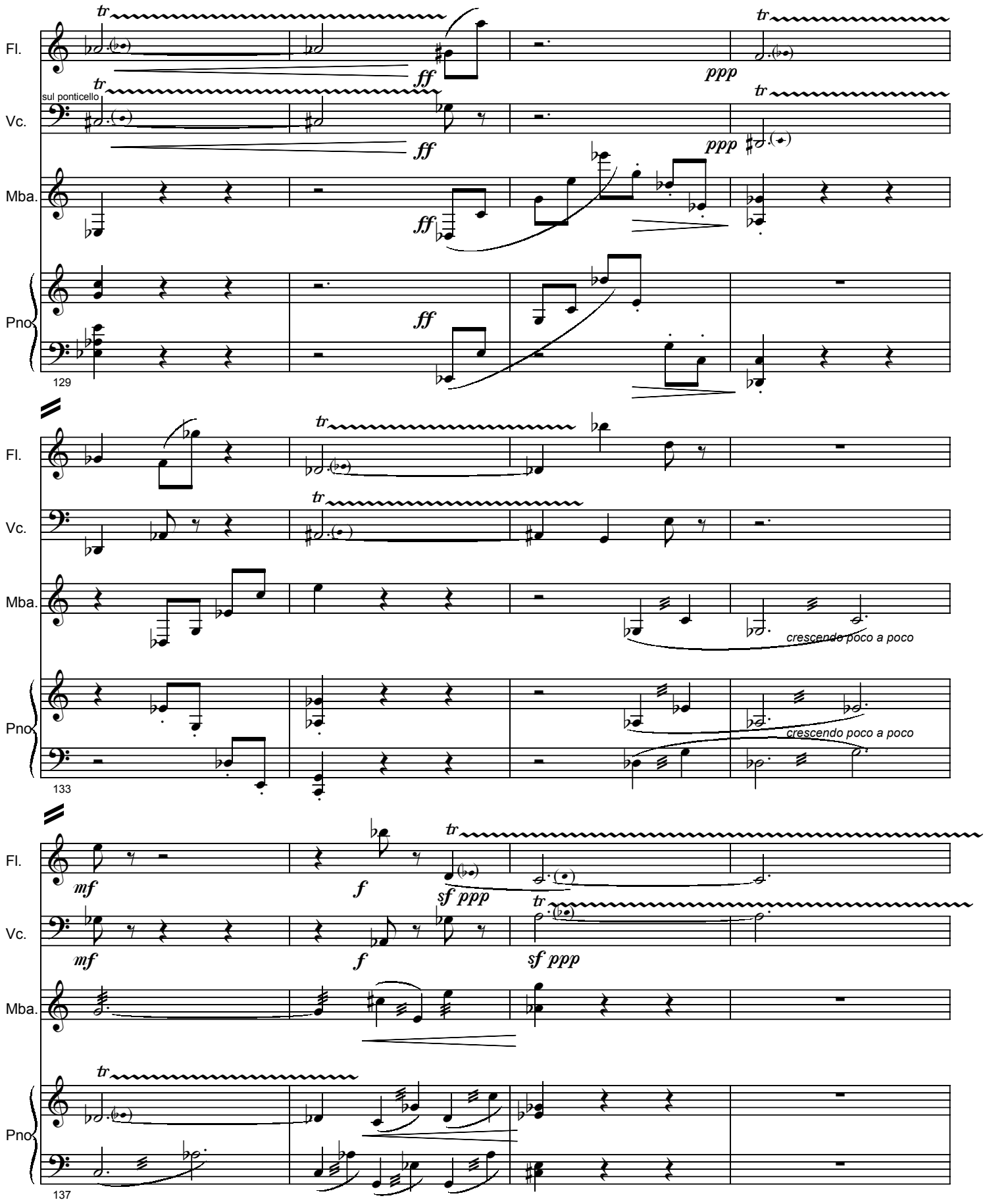
Fl.
Vc.
sul ponticello
Mba.
Pno
129
ff
ppp
tr
crescendo poco a poco
133
mf
f
sf ppp
137

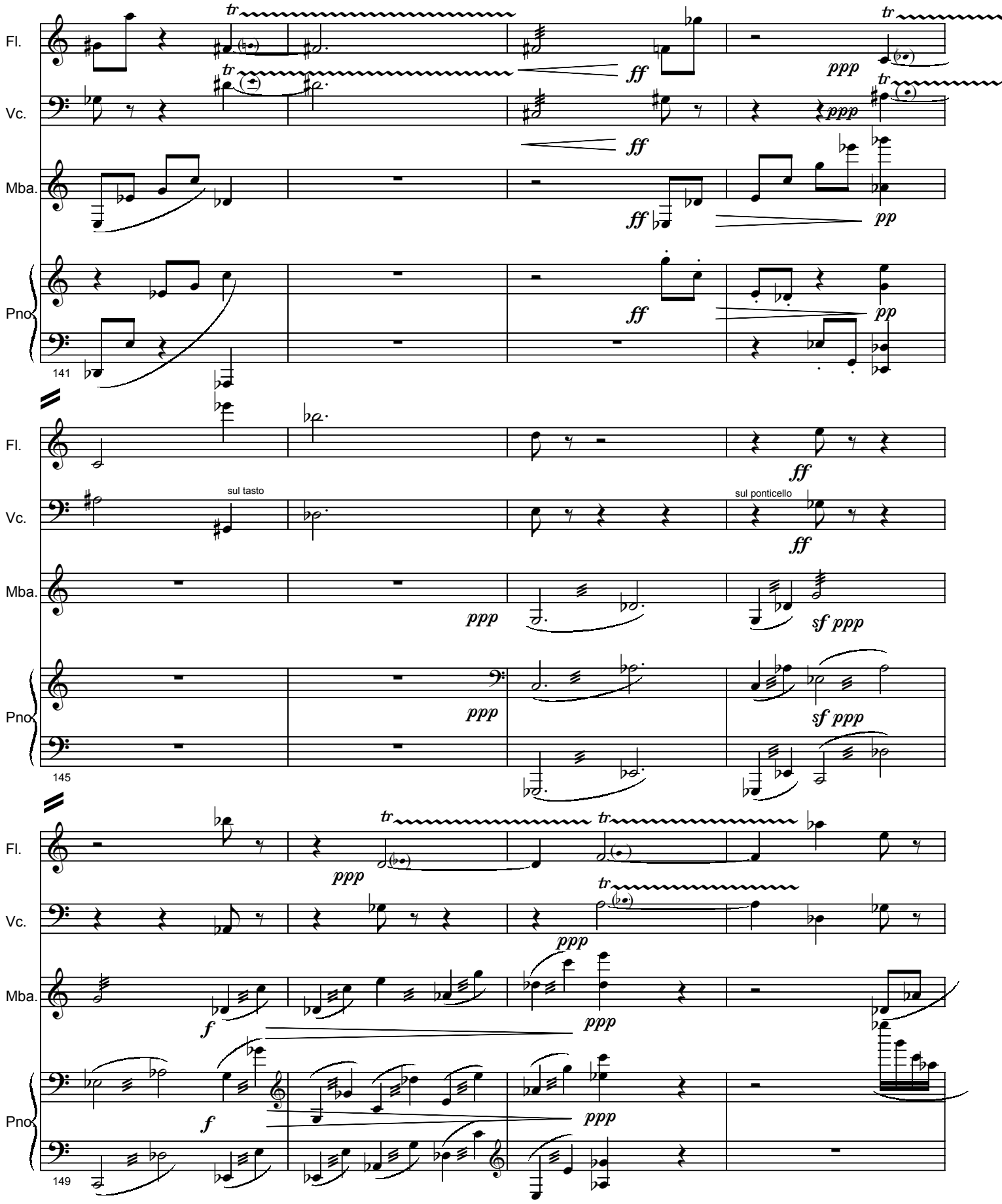
Fl.
Vc.
Mba.
Pno
141
tr
ff
ppp
pp
sul tasto
sul ponticello
145
sf ppp
149
f

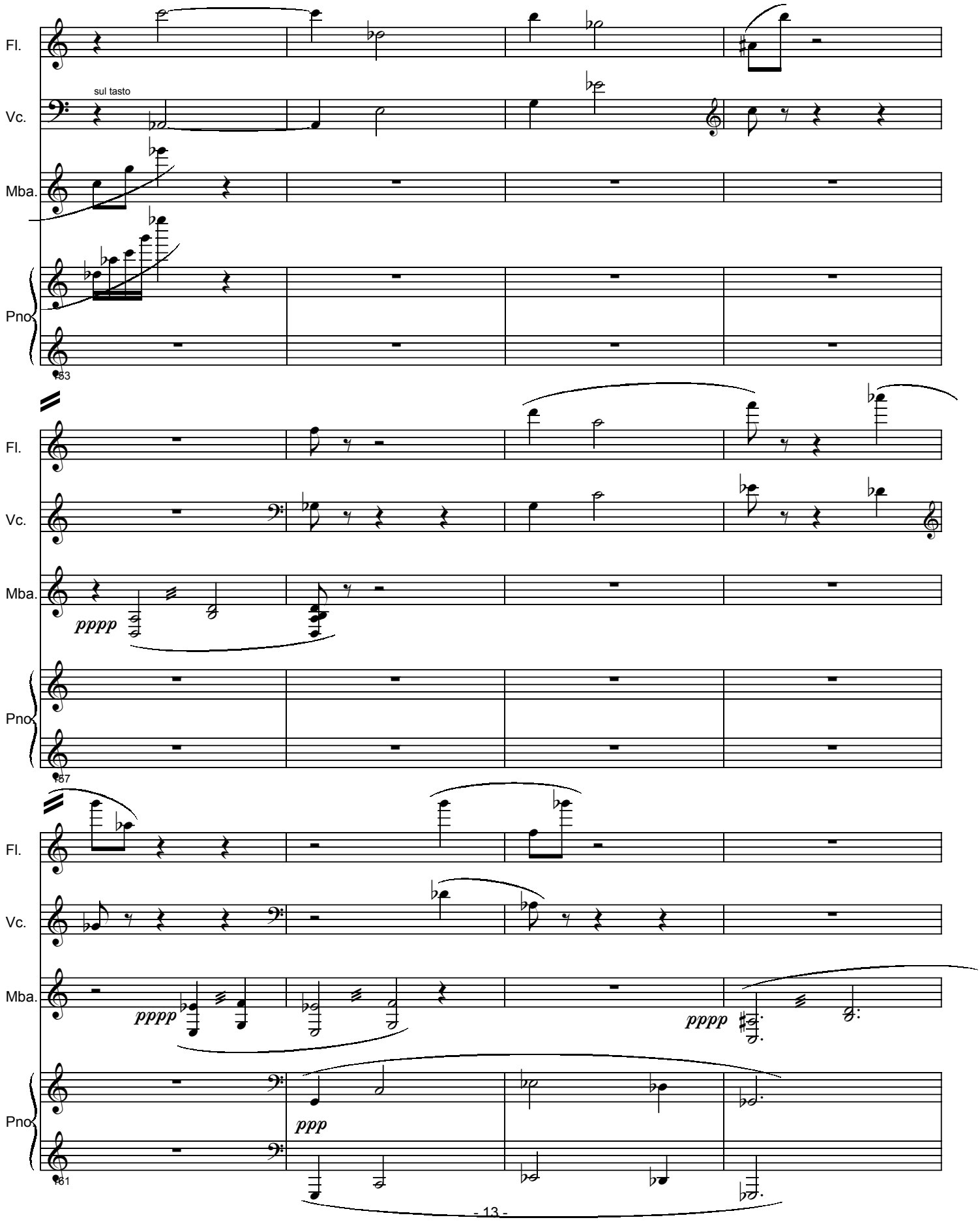
Fl.
Vc.
sul tasto
Mba.
Pno
83
Fl.
Vc.
Mba.
pppp
Pno
87
Fl.
Vc.
Mba.
pppp
pppp
Pno
ppp
91

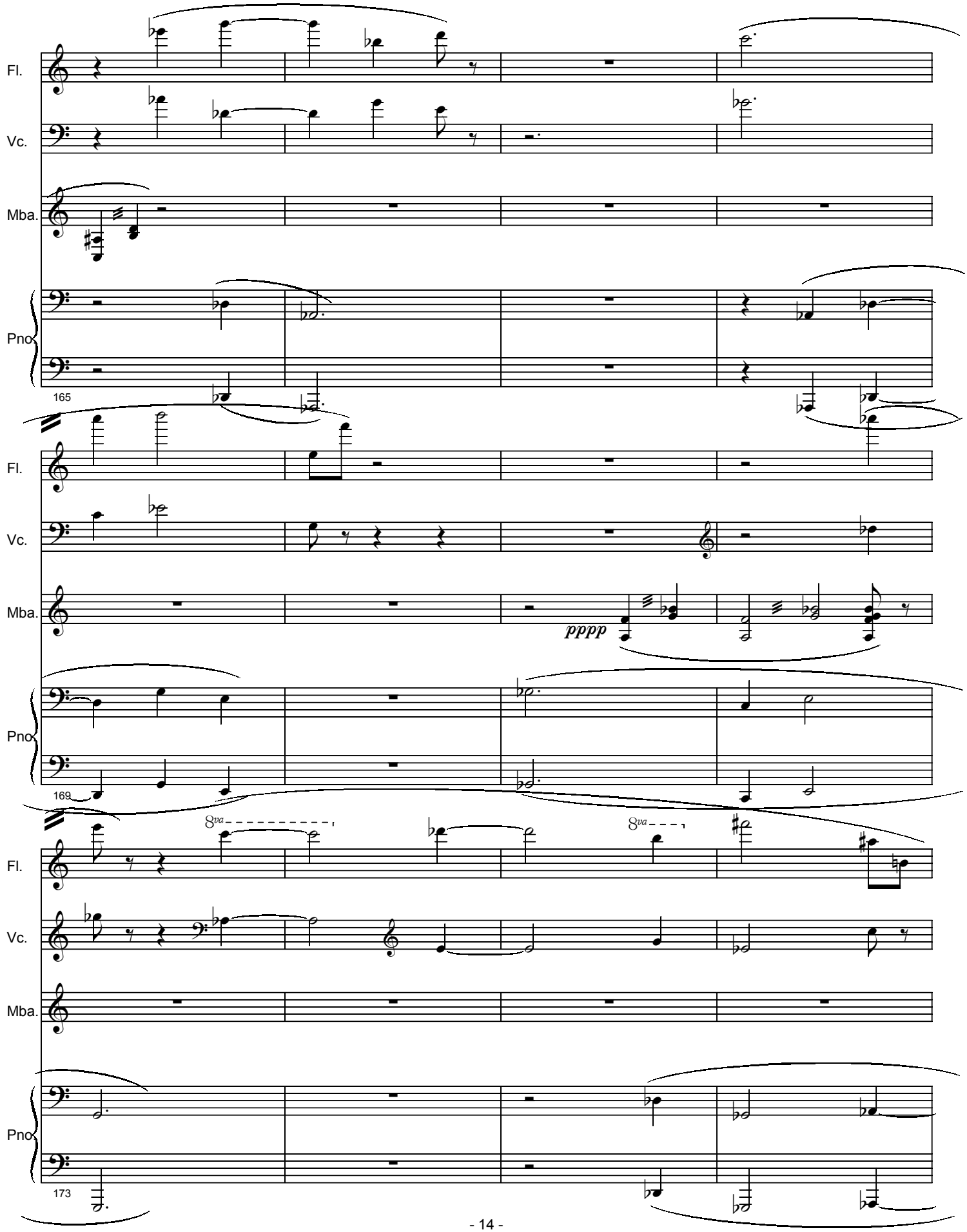
Fl.
Vc.
Mba.
Pno
165
Fl.
Vc.
Mba.
pppp
Pno
169
8va
8va
Fl.
Vc.
Mba.
Pno
173

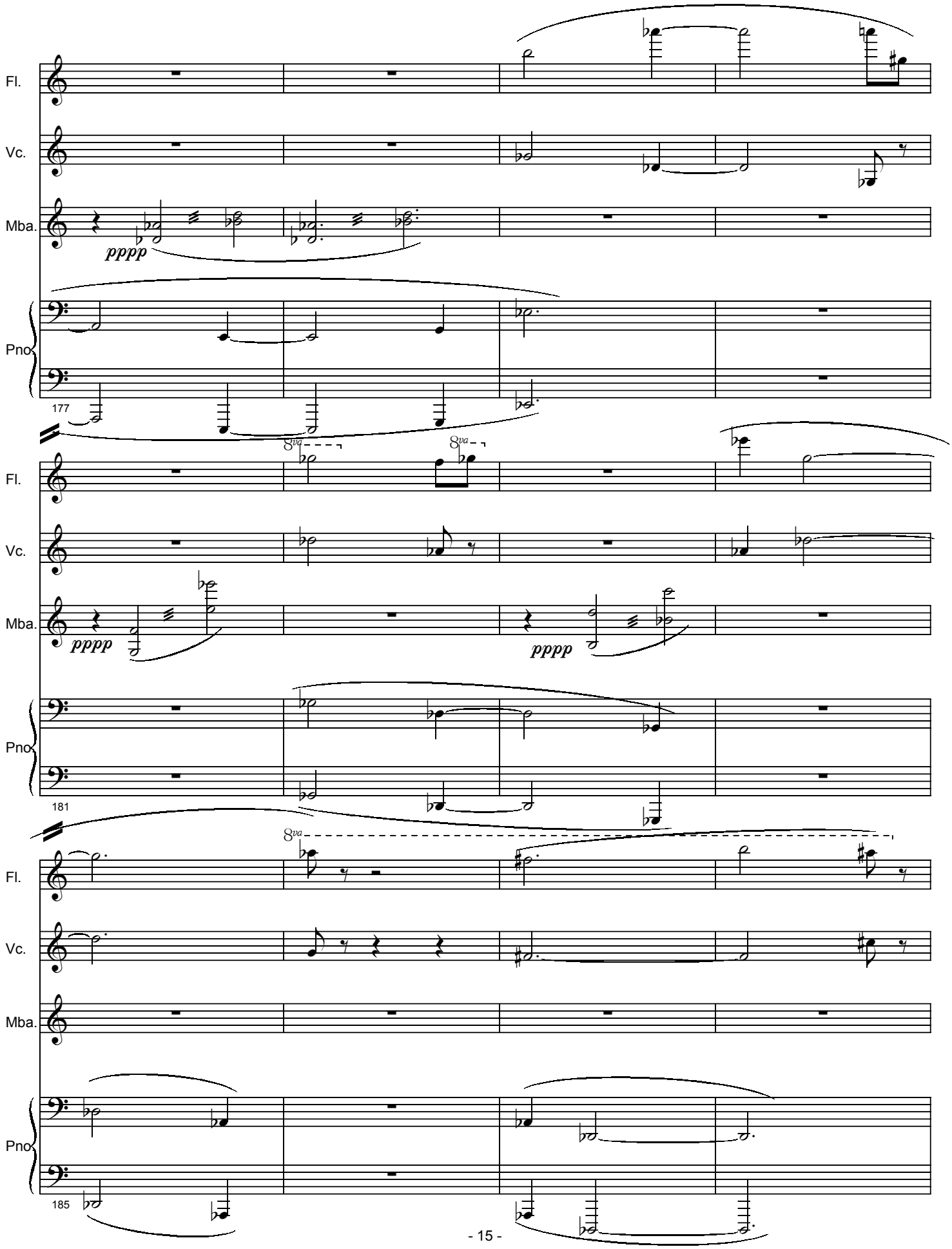
Fl.
Vc.
Mba.
pppp
Pno
177
8va
181
185